



PARTS CATALOGUE



T135SEC (1S84) MALAYSIA

T135SEC
PARTS CATALOGUE
©2009 by Yamaha Motor Co., Ltd.
1st edition, January 2009
All rights reserved.
Any reprinting or unauthorized use
without the written permission of
Yamaha Motor Co., Ltd.
is expressly prohibited.
Printed in Japan.

FOREWORD

This Parts Catalogue is related to the parts for the model(s) on the cover page. When you are ordering replacement parts, please refer to this Parts Catalogue and quote both part numbers and part names correctly.

1. Modifications or additions which have been made after the issue of the Parts Catalogue will be announced in the Parts News.

It is advisable that you make the necessary corrections to the Parts Catalogue according to the Parts News.

2. Abbreviations

The following abbreviations are used in this Parts Catalogue.

“UR” Use specified parts number.

“UN” Use as many as needed.

“AP” Alternate Parts

“LM” Locally Made (Parts need to be ordered locally)

“F#” Frame No. (Applicable machine No.)

“O/S” Over Size

3. The number of components for assembly

- Parts, which are to be supplied in an assembly, are listed with a dot (.) in front of the part name as shown below.
- The numeral appearing to the right of each component part indicates the quantity of parts for each assembly unit.

PART NO.	DESCRIPTION	Q'TY	REMARKS
2F5-83310-60	FRONT FLASHER LIGHT ASSY	2	
115-83311-60	.BULB (6V-18W)	1	

4. Applicable colours of graphics are represented in the “REMARKS” as shown below.

PART NO.	DESCRIPTION	Q'TY	REMARKS
2N4-24110-00-X5	FUEL TANK COMP.	2	MXR
3J1-24240-10	.GRAPHIC, FUEL TANK	1	FOR MXR

5. Note that the illustrations for reference in finding parts numbers are not to be used for assembling. When assembling, please use the applicable service manual.

6. The asterisk (*) before a reference number indicates modified items after the first edition.

FOREWORD

7. Applicable Serial No.

Frame Serial No.

Engine Serial No.

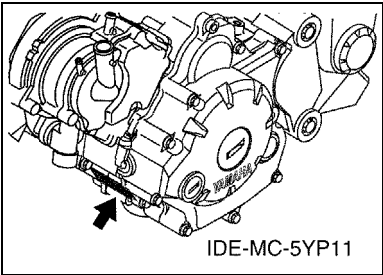
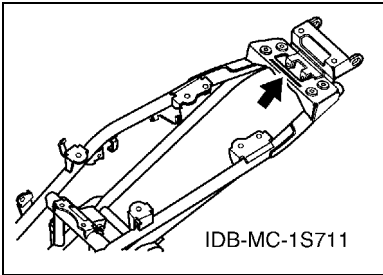

8. Applicable Colour Code (The (*) mark shows Model colour.)

Abbreviation	Colour Name	Colour Code
BWC1(*)	BLUISH WHITE COCKTAIL 1	0390
CIS	CIRCUIT SILVER	00WN
DPBMU	DARK PURPLISH BLUE METALLIC U	0996
DRMK(*)	DEEP RED METALLIC K	0918
NG	NEBURA GOLD	008L
SMX(*)	BLACK METALLIC X	0903

9. Applicable Starting Serial No.

Frame Serial No.

Serial No.	Name Of Q'ty Column	Model Code

Engine Serial No.

Serial No.	Name Of Q'ty Column	Model Code

CONTENTS

ENGINE

CYLINDER HEAD	1
CRANKSHAFT & PISTON	2
VALVE	3
CAMSHAFT & CHAIN	4
WATER PUMP	5
RADIATOR & HOSE	6
OIL PUMP	7
INTAKE	8
CARBURETOR	10
EXHAUST	12
CRANKCASE	13
CRANKCASE COVER 1	14
STARTER	15
STARTER CLUTCH	16
CLUTCH	17
TRANSMISSION	19
SHIFT CAM & FORK	21
SHIFT SHAFT	22

CHASSIS

FRAME	23
FENDER	24
SIDE COVER	25
REAR ARM & SUSPENSION	28
STEERING	29
FRONT FORK	30
FUEL TANK	31
SEAT	32
FRONT WHEEL	33
FRONT BRAKE CALIPER	34
REAR WHEEL	35
STEERING HANDLE & CABLE	37
FRONT MASTER CYLINDER	39
STAND & FOOTREST	40
LEG SHIELD	42
GENERATOR	45
STARTING MOTOR	46
FLASHER LIGHT	47
METER	48
HEADLIGHT	49
TAILLIGHT	50

HANDLE SWITCH & LEVER	51
ELECTRICAL 1	52
ELECTRICAL 2	53

INDEX

NUMERICAL INDEX	54
-----------------------	----

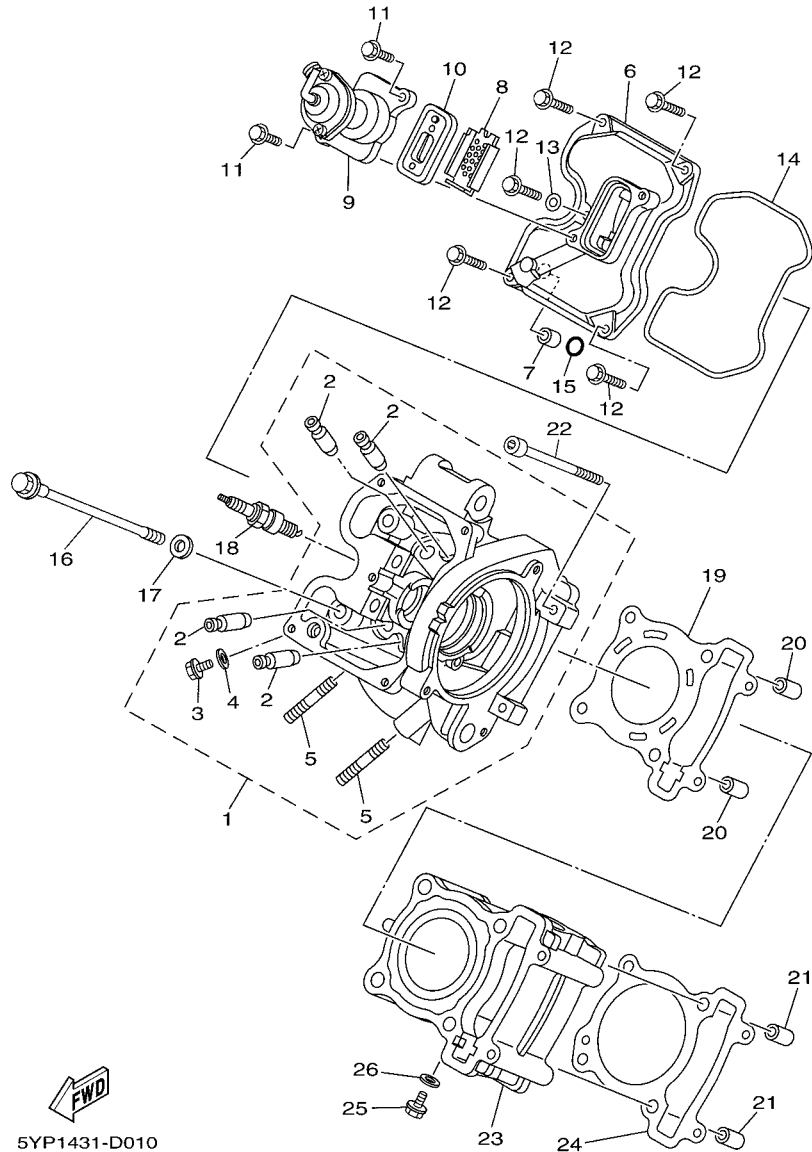

5YP1431-D010

FIG. 1 CYLINDER HEAD

REF. NO.	PART NO.	DESCRIPTION	1S84				REMARKS
1	1S8-E1102-00	CYLINDER HEAD ASSY	1				
2	5YP-E1133-10	.GUIDE, VALVE 1	4				
3	90153-06803	.SCREW, HEXAGON	1				
4	90430-06817	.GASKET	1				
5	95617-08620	.BOLT, STUD	2				
6	5YP-E1191-00	COVER, CYLINDER HEAD 1	1				
7	91811-10005	PIN, DOWEL	1				
8	5YP-1482K-00	PLATE	1				
9	5YP-E4840-00	AIR CUT VALVE ASSY	1				
10	5YP-E4890-00	REED VALVE ASSY	1				
11	95027-06014	BOLT, FLANGE	2				
12	95027-06020	BOLT, FLANGE	5				
13	90430-06817	GASKET	1				
14	1S8-E1193-00	GASKET, HEAD COVER 1	1				
15	93210-11802	O-RING	1				
16	90105-08850	BOLT, FLANGE	4				
17	90201-08609	WASHER, PLATE	4				
18	94700-00884	PLUG, SPARK (NGK CPR8EA)	1				
19	1S8-E1181-01	GASKET, CYLINDER HEAD 1	1				
20	99530-10114	PIN, DOWEL	2				
21	99530-10114	PIN, DOWEL	2				
22	91317-06100	BOLT	2				
23	5YP-E1311-00	CYLINDER 1	1				
24	1S8-E1351-00	GASKET, CYLINDER	1				
25	90153-06803	SCREW, HEXAGON	1				
26	90430-06817	GASKET	1				

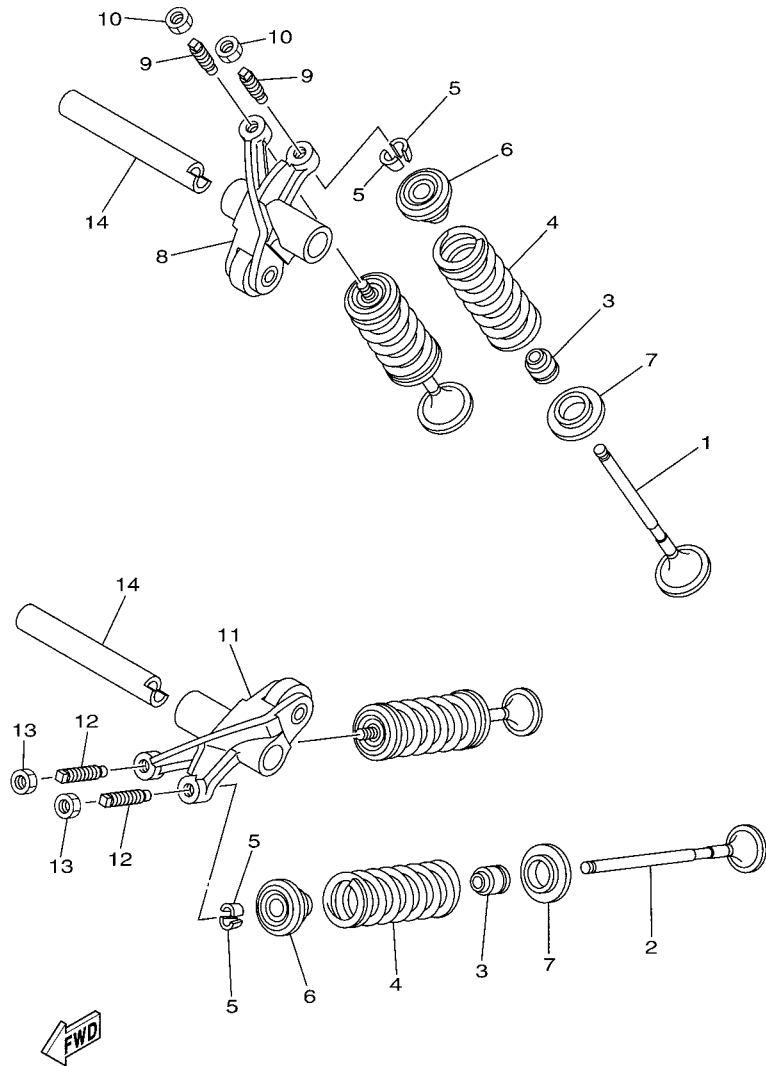

5YP1431-D030

FIG. 3 VALVE

REF. NO.	PART NO.	DESCRIPTION	1584				REMARKS
1	5YP-E2111-00	VALVE, INTAKE	2				
2	5YP-E2121-00	VALVE, EXHAUST	2				
3	5YP-E2119-00	SEAL, VALVE STEM	4				
4	5YP-E2113-00	SPRING, VALVE INNER	4				
5	1WG-12118-00	COTTER, VALVE	8				
6	5YP-12117-00	RETAINER, VALVE SPRING	4				
7	5YP-E2126-00	SEAT, VALVE SPRING 2	4				
8	5YP-E2151-00	ARM, VALVE ROCKER	1				
9	5YP-E2159-00	SCREW, VALVE ADJUSTING	2				
10	90170-05302	NUT	2				
11	5YP-E2161-00	ARM, VALVE ROCKER 2	1				
12	5YP-E2159-00	SCREW, VALVE ADJUSTING	2				
13	90170-05302	NUT	2				
14	5YP-E2156-00	SHAFT, ROCKER 2	2				

FIG. 4 CAMSHAFT & CHAIN

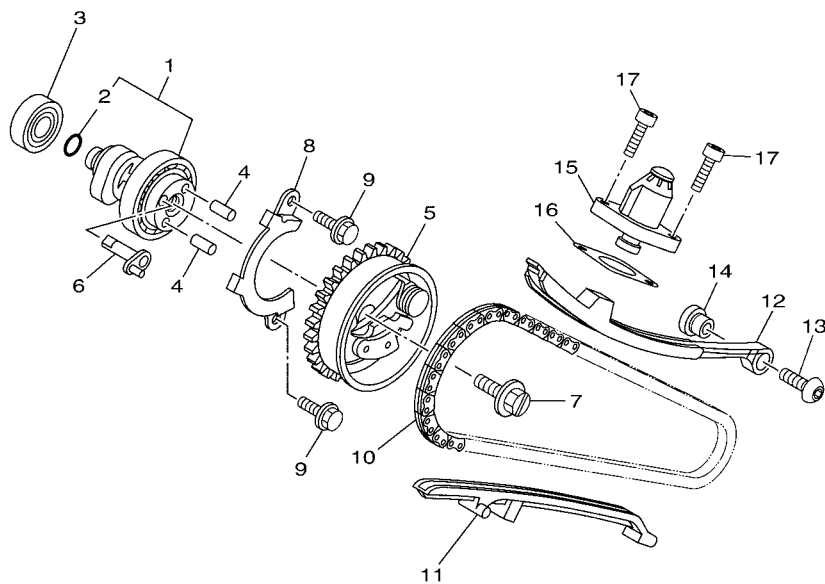

REF. NO.	PART NO.	DESCRIPTION	1S84				REMARKS
1	21S-E2170-01	CAMSHAFT ASSY 1	1				
2	93210-09805	.O-RING	1				
3	93306-001X2	BEARING	1				
4	93605-06002	PIN, DOWEL	2				
5	1B9-E2280-02	DECOMPRESSION ASSY	1				
6	5YP-E2288-00	CAM, DECOMPRESSION	1				
7	5YP-E2157-00	BOLT	1				
8	5YP-E111F-00	PLATE	1				
9	95027-06010	BOLT, FLANGE	2				
10	94568-A8096	CHAIN	1				
11	5YP-E2231-00	GUIDE, STOPPER 1	1				
12	5YP-E2241-00	GUIDE, STOPPER 2	1				
13	90149-06829	SCREW	1				
14	5YP-E5598-00	COLLAR	1				
15	5MX-E2210-00	TENSIONER ASSY, CAM CHAIN	1				
16	5VV-E2213-00	GASKET, TENSIONER CASE	1				
17	91317-06016	BOLT	2				



5YP1431-D040

FIG. 5 WATER PUMP

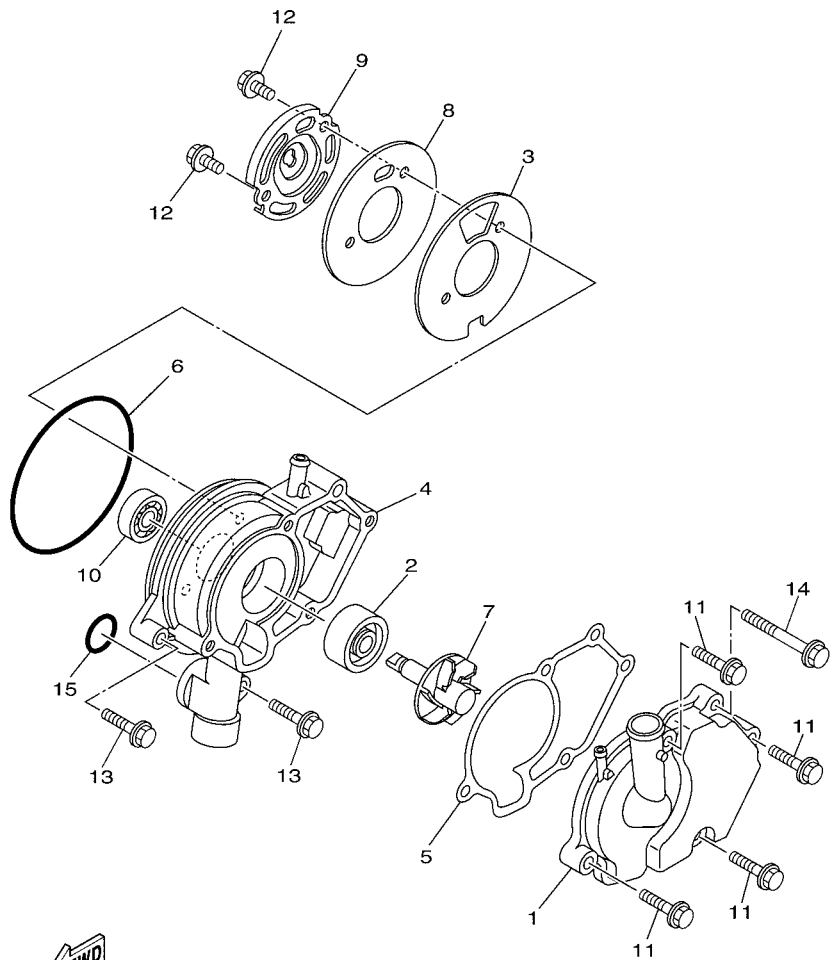

FWD
5YP1431-D050

REF. NO.	PART NO.	DESCRIPTION	1S84				REMARKS
1	5YP-E2422-00	COVER, HOUSING	1				
2	93103-10800	OIL SEAL	1				
3	5YP-E2428-00	GASKET, HOUSING COVER 2	1				
4	5YP-E1185-01	COVER, CYLINDER HEAD SIDE 3	1				
5	5YP-E1196-00	GASKET, CYLINDER HEAD SIDE	1				
6	93210-84800	O-RING	1				
7	5YP-E2450-00	IMPELLER SHAFT ASSY	1				
8	5YP-E1951-00	PLATE	1				
9	5YP-E1952-01	PLATE	1				
10	93306-000Y2	BEARING	1				
11	95027-06025	BOLT, FLANGE	4				
12	95027-06012	BOLT, FLANGE	2				
13	95027-06025	BOLT, FLANGE	2				
14	95027-06050	BOLT, FLANGE	1				
15	93210-19809	O-RING	1				

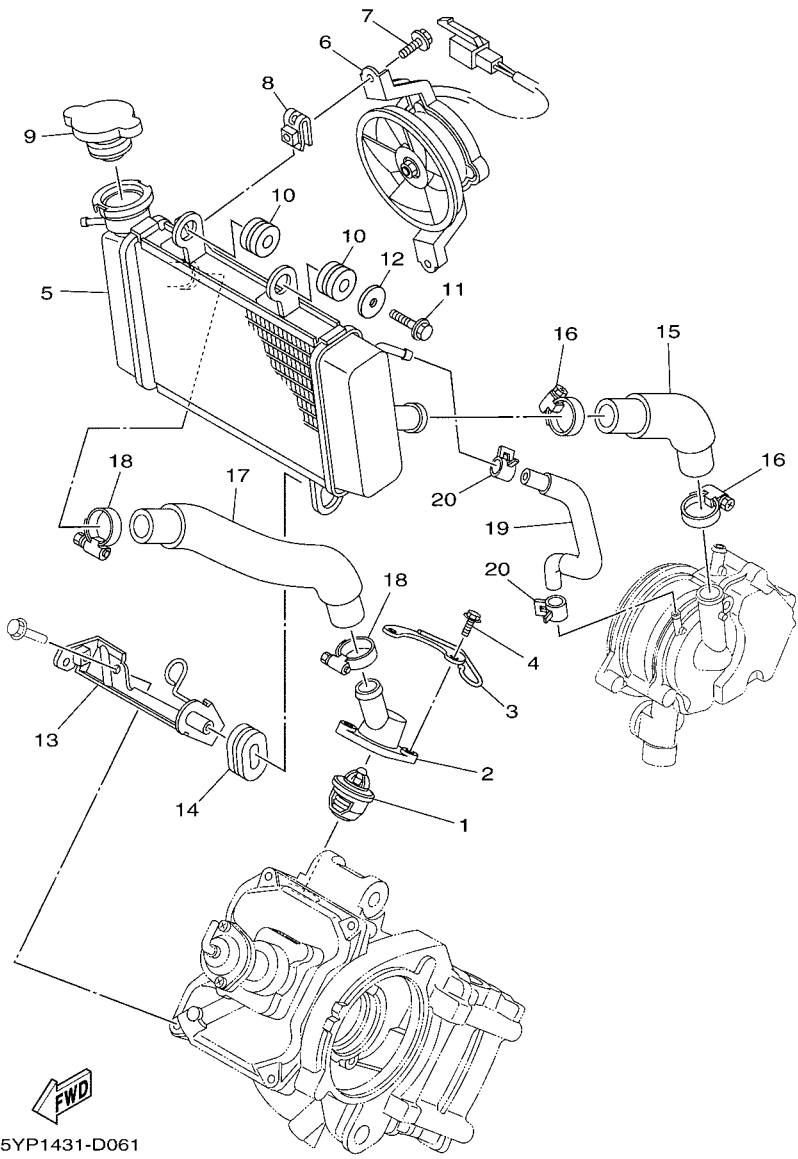

5YP1431-D061

FIG. 6 RADIATOR & HOSE

REF. NO.	PART NO.	DESCRIPTION	1S84				REMARKS
1	5YP-12411-00	THERMOSTAT	1				
2	1S8-E2413-00	COVER, THERMOSTAT	1				
3	5YP-E2491-00	CLAMP 1	1				
4	90105-06848	BOLT, FLANGE	2				
5	5YP-E2461-00	RADIATOR ASSY	1				
6	5YP-E2405-00	BLOWER ASSY	1				
7	5YP-E2675-00	BOLT, BLOWER HOLDING	2				
8	5YP-E2671-00	NUT 1	2				
9	5YP-E2462-00	CAP, RADIATOR	1				
10	90480-15363	GROMMET	2				
11	95827-06016	BOLT, FLANGE	1				
12	90201-06069	WASHER, PLATE	1				
13	1S8-E2443-01	STAY	1				
14	90480-01803	GROMMET	1				
15	1S8-E2481-00	PIPE 1	1				
16	90450-28801	HOSE CLAMP ASSY	2				
17	1S8-E2482-00	PIPE 2	1				
18	90450-28801	HOSE CLAMP ASSY	2				
19	5YP-E2576-00	HOSE 1	1				
20	90467-10038	CLIP	2				

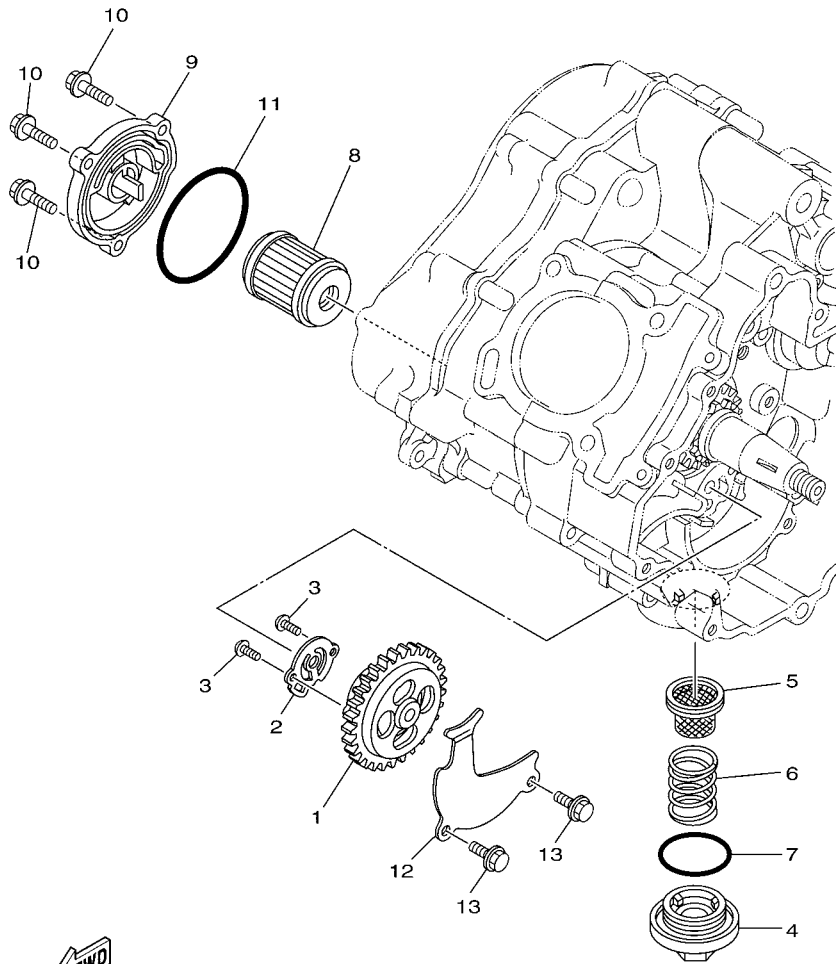

5YP1431-D070

FIG. 7 OIL PUMP

REF. NO.	PART NO.	DESCRIPTION	1S84				REMARKS
1	5YP-E3300-00	OIL PUMP ASSY	1				
2	1S8-E3329-00	GASKET, PUMP COVER	1				
3	92017-05025	BOLT, BUTTON HEAD	2				
4	1S8-E5351-00	PLUG, DRAIN	1				
5	1S8-E3411-00	STRAINER, OIL	1				
6	90501-18576	SPRING, COMPRESSION	1				
7	93210-34801	O-RING	1				
8	5YP-E3440-00	ELEMENT ASSY, OIL CLEANER	1				
9	5YP-E3447-10	COVER, OIL ELEMENT	1				
10	9502L-06020	BOLT, FLANGE	3				
11	93210-59800	O-RING	1				
12	1S8-E3327-00	COVER, PUMP GEAR	1				
13	9502L-06012	BOLT, FLANGE	2				

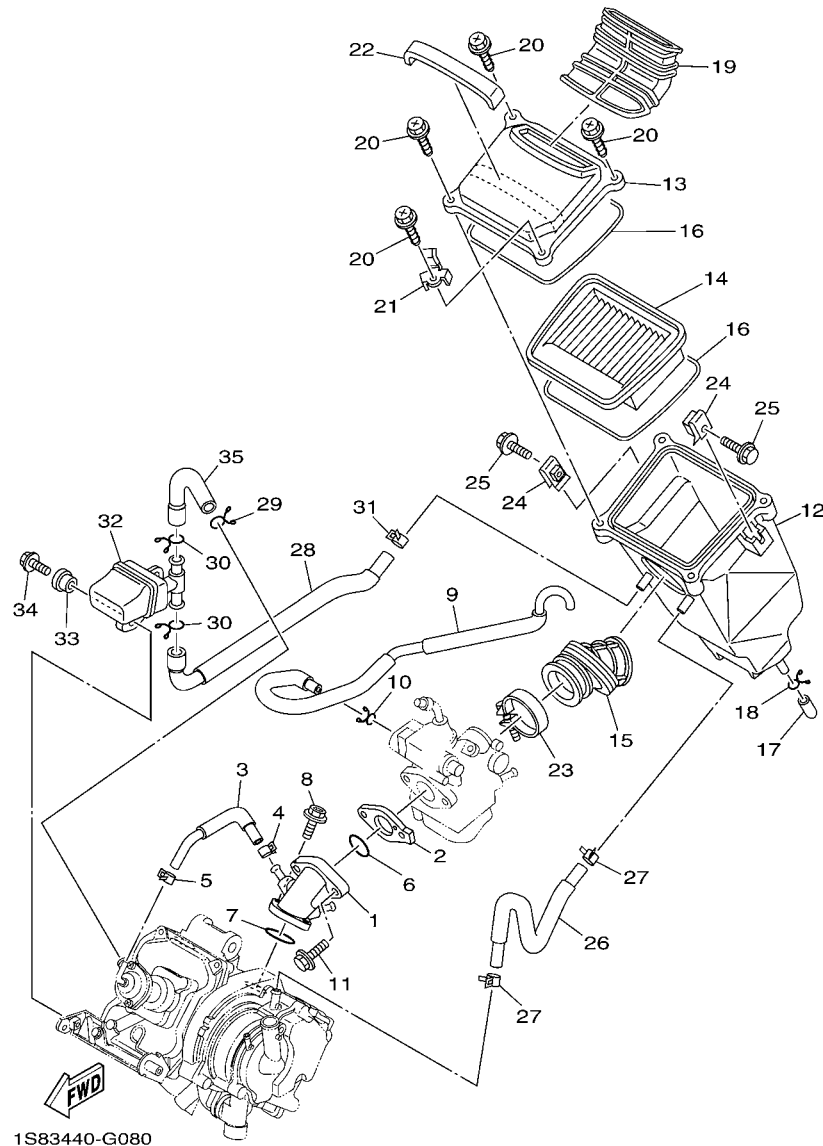
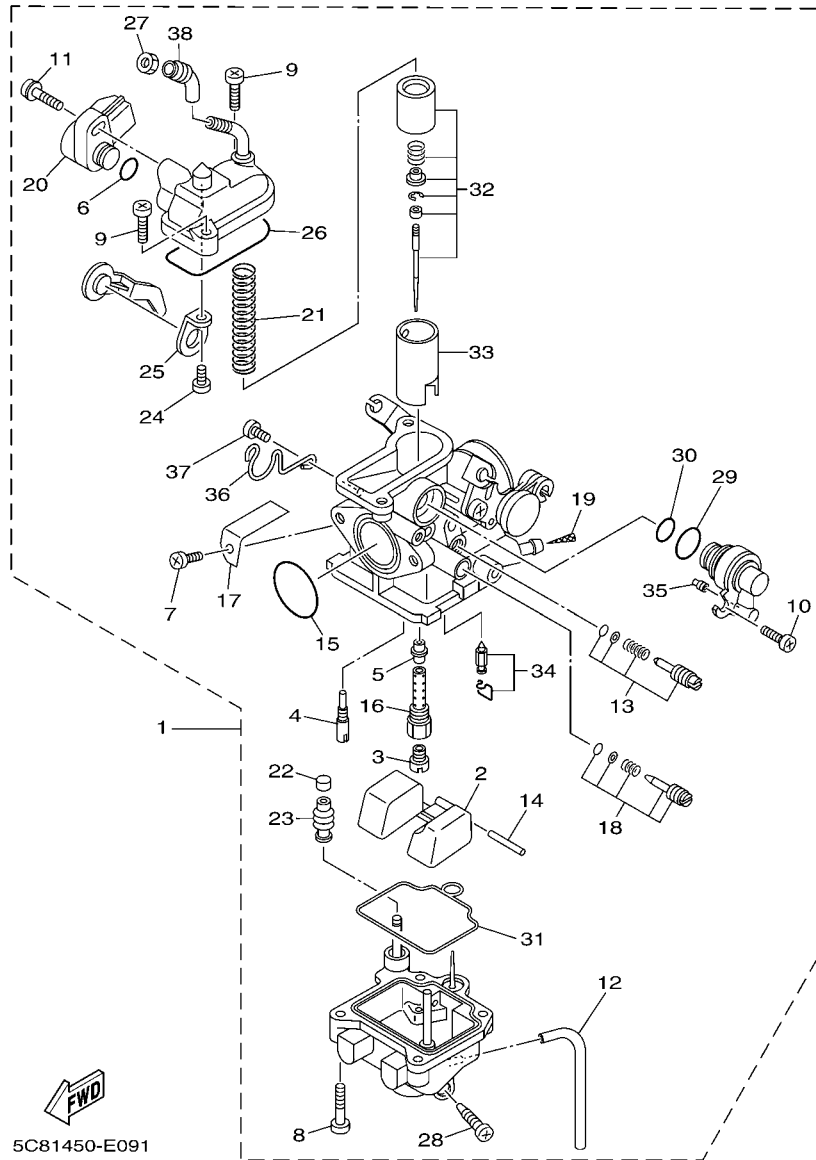

FIG. 8 INTAKE

REF. NO.	PART NO.	DESCRIPTION	1S84				REMARKS
1	5YP-E3586-00	JOINT, CARBURETOR 1	1				
2	5YP-E3595-00	JOINT	1				
3	5YP-E3542-00	HOSE, VACUUM SENSING 1	1				
4	90467-08801	CLIP	1				
5	90467-08801	CLIP	1				
6	93210-32801	O-RING	1				
7	93210-32801	O-RING	1				
8	90105-06061	BOLT, FLANGE	2				
9	1S8-E4197-00	PIPE	1				
10	90467-10008	CLIP	1				
11	95027-06020	BOLT, FLANGE	2				
12	5YP-E4411-01	CASE, AIR CLEANER 1	1				
13	5YP-E4412-00	CAP, CLEANER CASE 1	1				
14	5YP-E4450-00	ELEMENT ASSY, AIR CLEANER	1				
15	5YP-E4453-00	JOINT, AIR CLEANER 1	1				
16	5YP-E4452-00	SEAL	2				
17	5VV-E443E-00	PIPE, DRAIN	1				
18	90467-12800	CLIP	1				
19	5YP-E4437-00	DUCT	1				
20	90163-05803	SCREW, TAPPING	4				
21	90465-08805	CLAMP	1				
22	5YP-E4425-00	DAMPER 1	1				
23	90460-46206	CLAMP, HOSE	1				
24	90183-06023	NUT, SPRING	2				
25	90119-06051	BOLT, WITH WASHER	2				
26	5YP-E1166-00	PIPE, BREATHER 1	1				
27	90467-13064	CLIP	2				



5C81450-E091

FIG. 9 CARBURETOR

REF. NO.	PART NO.	DESCRIPTION	1S84				REMARKS
1	1S8-E4101-02	CARBURETOR ASSY 1	1				
2	5YP-14185-00	.FLOAT	1				
3	3G2-14231-21	.JET, MAIN (#105)	1				
4	3H1-14142-20	.JET, PILOT (# 20)	1				
5	5VL-14141-29	.NOZZLE, MAIN	1				
6	5YP-14561-00	.O-RING	1				
7	98507-04008	.SCREW, PAN HEAD	1				
8	98507-04014	.SCREW, PAN HEAD	4				
9	98507-04018	.SCREW, PAN HEAD	2				
10	4XV-24453-00	.SCREW	1				
11	5YP-14429-00	.SCREW	1				
12	5YP-14349-00	.PIPE	1				
13	5YP-14103-01	.THROTTLE SCREW SET	1				
14	127-14186-00	.PIN, FLOAT	1				
15	5YP-14147-00	.O-RING	1				
16	5YP-14145-00	.SETTER, NEEDLE JET	1				
17	5YP-14146-00	.PLATE	1				
18	5YP-14105-01	.PILOT SCREW SET	1				
19	5LW-14994-00	.NET, FILTER	1				
20	5YP-H5885-00	.THROTTLE SENSOR ASSY	1				
21	5YP-14131-00	.SPRING, THROTTLE VALVE	1				
22	22F-14174-00	.CAP, PLUNGER	1				
23	5YP-14169-10	.CAP	1				
24	5YP-14216-00	.SCREW	1				
25	5YP-14243-00	.PLATE	1				
26	5YP-14959-00	.GASKET	1				
27	522-14161-00	.NUT, CABLE ADJUSTING	1				

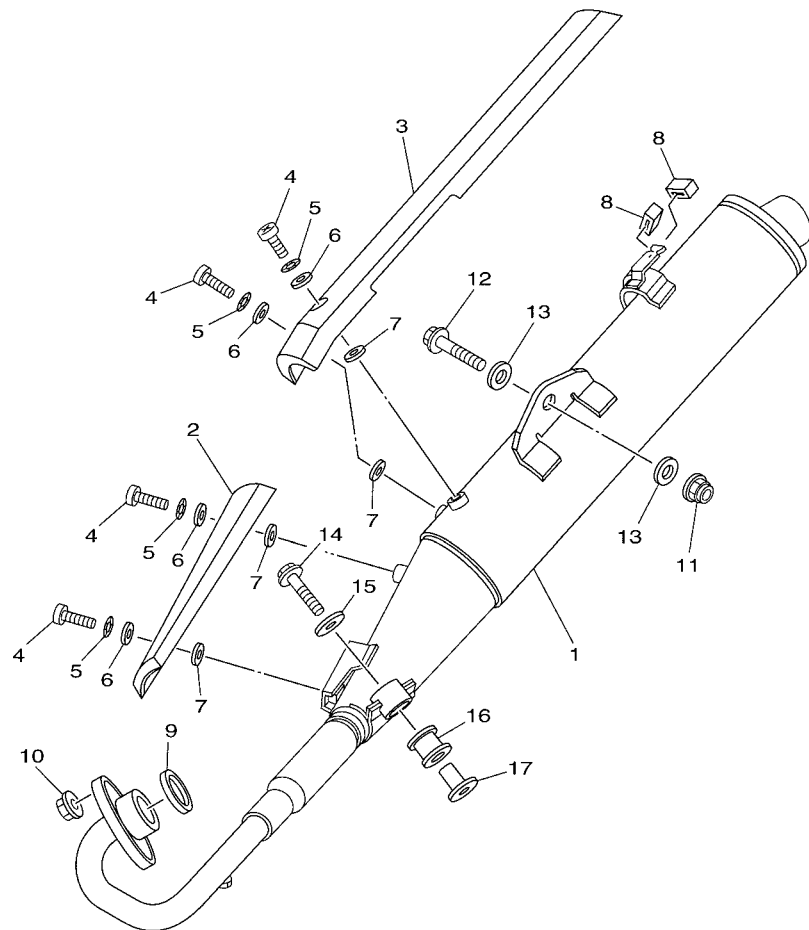

5YP1431-D100

FIG. 10 EXHAUST

REF. NO.	PART NO.	DESCRIPTION	1S84				REMARKS
1	5YP-E4703-10	MUFFLER COMP. 1	1				
2	5YP-E4728-00	PROTECTOR, MUFFLER 2	1				
3	5YP-E4758-00	PROTECTOR, SILENCER	1				
4	98980-06010	SCREW, BIND	4				
5	90206-06090	WASHER, WAVE	4				
6	90202-05187	WASHER, PLATE	4				
7	90202-05188	WASHER, PLATE	4				
8	5YP-E4737-00	DAMPER, MUFFLER	2				
9	5YP-E4613-00	GASKET, EXHAUST PIPE	1				
10	95707-08500	NUT, FLANGE	2				
11	95707-10500	NUT, FLANGE	1				
12	95827-10045	BOLT, FLANGE	1				
13	90201-10141	WASHER, PLATE	2				
14	95807-08035	BOLT, FLANGE	1				
15	90201-08612	WASHER, PLATE	1				
16	4XV-27424-00	DAMPER, MUFFLER	1				
17	90387-08812	COLLAR	1				

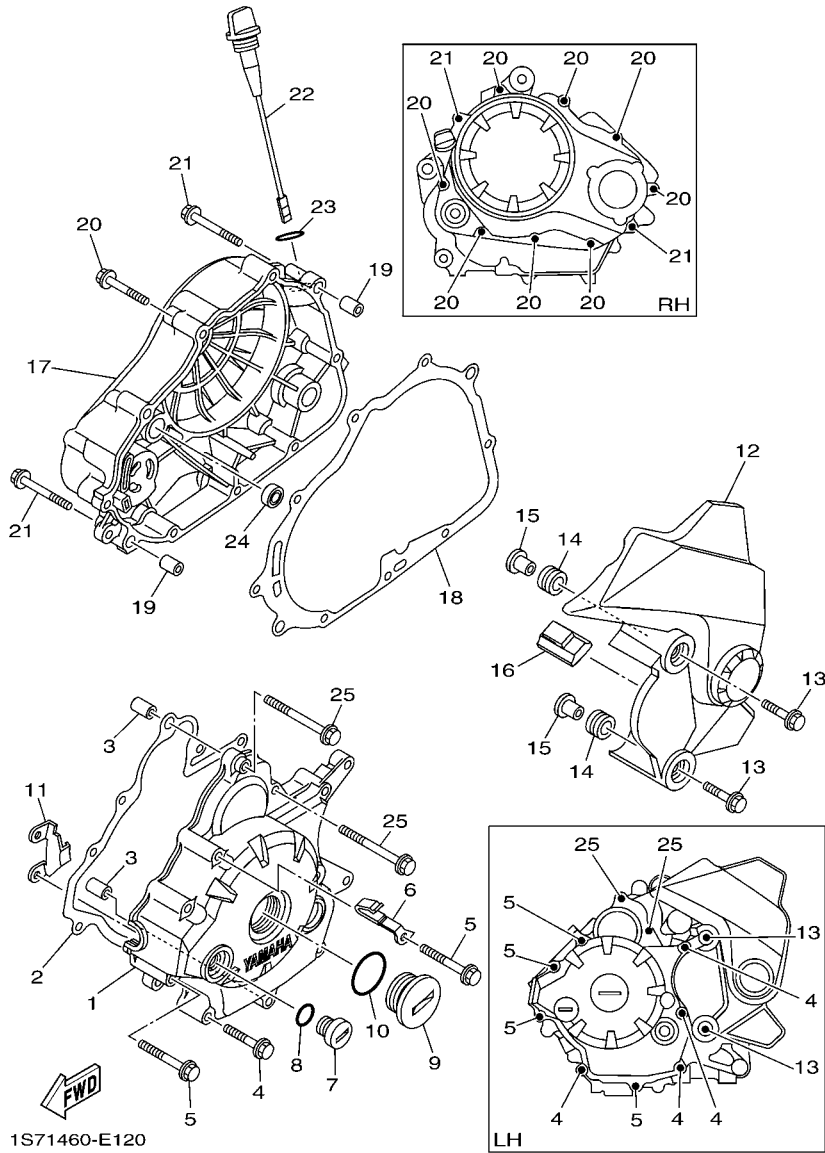
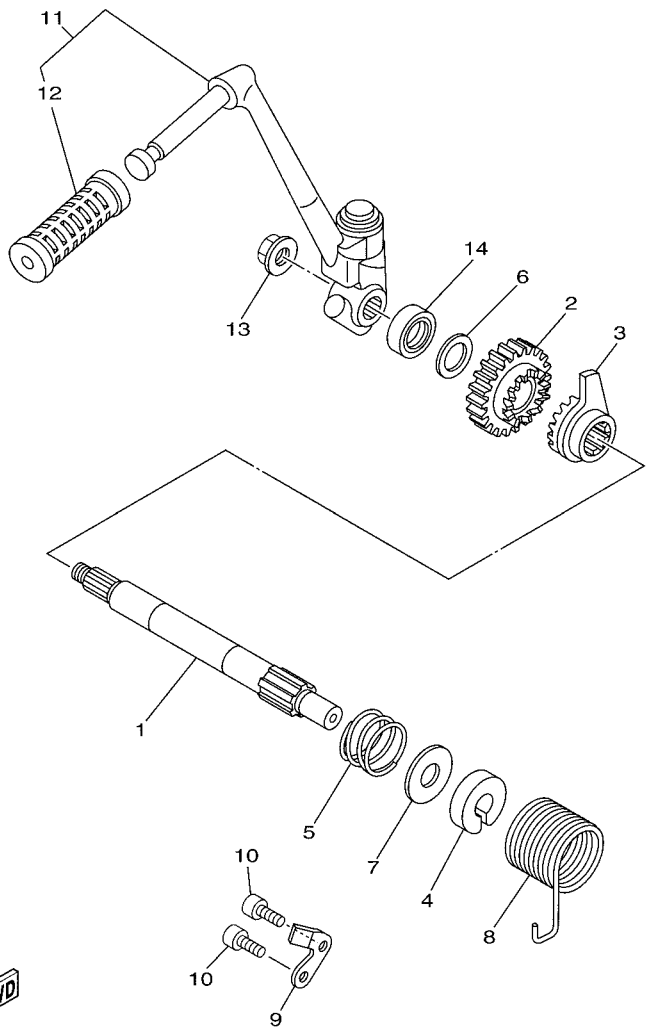

FIG. 12 CRANKCASE COVER 1

REF. NO.	PART NO.	DESCRIPTION	1S84				REMARKS
1	1S8-E5411-00	COVER, CRANKCASE 1	1				
2	5YP-E5451-00	GASKET, CRANKCASE COVER 1	1				
3	99530-10114	PIN, DOWEL	2				
4	9502L-06040	BOLT, FLANGE	4				
5	9502L-06050	BOLT, FLANGE	4				
6	90462-08805	CLAMP	1				
7	90340-14812	PLUG, STRAIGHT SCREW	1				
8	93210-14899	O-RING	1				
9	90340-32815	PLUG, STRAIGHT SCREW	1				
10	93210-32803	O-RING	1				
11	5YP-E5113-00	PLATE	1				
12	1S8-E5418-00	COVER, CHAIN CASE	1				
13	95807-06025	BOLT, FLANGE	2				
14	90480-13568	GROMMET	2				
15	90387-06063	COLLAR	2				
16	5YP-E5377-00	GUIDE, INLET	1				
17	1S8-E5421-00	COVER, CRANKCASE 2	1				
18	5YP-E5461-00	GASKET, CRANKCASE COVER 2	1				
19	99530-10114	PIN, DOWEL	2				
20	9502L-06040	BOLT, FLANGE	8				
21	9502L-06050	BOLT, FLANGE	2				
22	5YP-E5362-00	PLUG, OIL LEVEL	1				
23	93210-198F0	O-RING	1				
24	93101-10841	OIL SEAL	1				
25	9502L-06060	BOLT, FLANGE	2				



5YP1431-D130

FIG. 13 STARTER

REF. NO.	PART NO.	DESCRIPTION	1S84				REMARKS
1	5YP-E5661-00	AXLE, KICK	1				
2	5YP-E5641-00	GEAR, KICK	1				
3	5YP-E5671-00	WHEEL, RATCHET	1				
4	5YP-E5664-00	GUIDE, SPRING	1				
5	5YP-E5767-00	SPRING	1				
6	90201-16803	WASHER, PLATE	1				
7	5YP-E5696-00	WASHER 2	1				
8	5YP-E5555-00	SPRING, RETURN	1				
9	5YP-E5674-00	GUID, RATCHET WHEEL	1				
10	91317-06016	BOLT	2				
11	1S8-E5620-00	KICK CRANK ASSY	1				
12	2N9-E5618-00	.COVER, KICK LEVER	1				
13	90179-10017	NUT	1				
14	93102-16800	OIL SEAL	1				

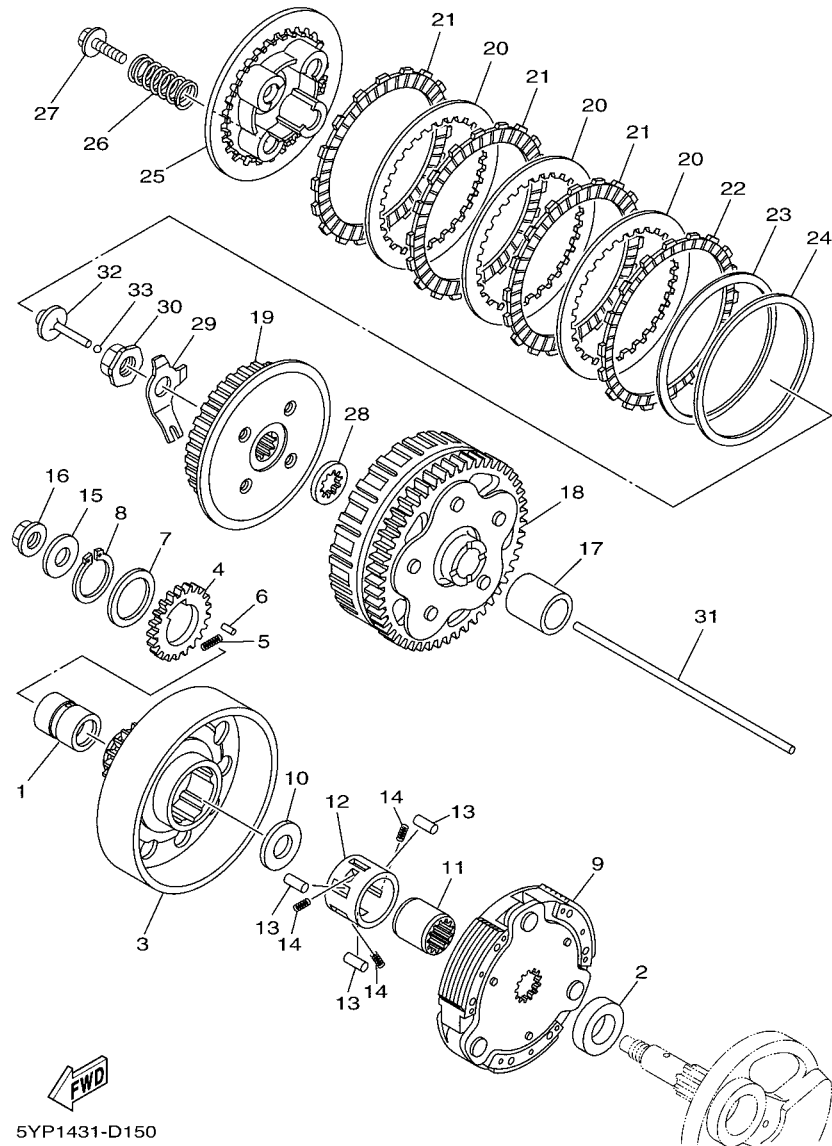
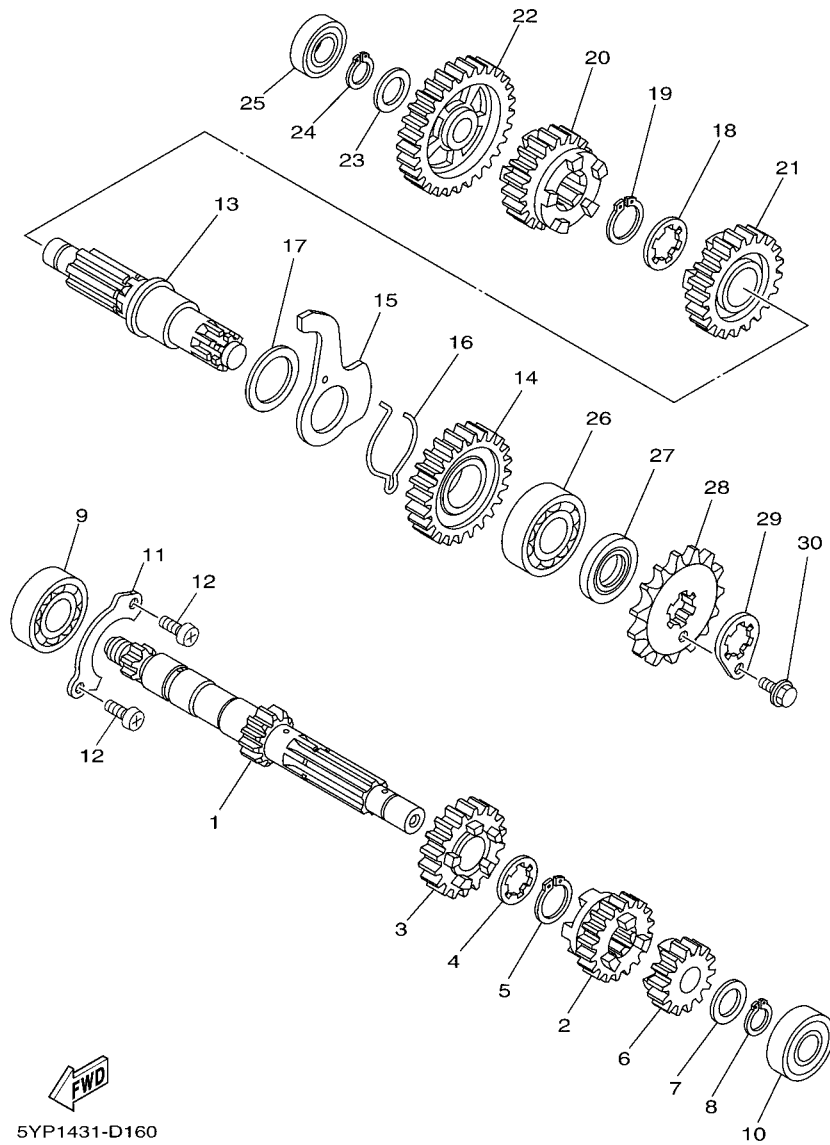

FIG. 15 CLUTCH

REF. NO.	PART NO.	DESCRIPTION	1S84				REMARKS
1	5YP-E6116-00	COLLAR 1	1				
2	1S8-E6182-00	SPACER 2	1				
3	5YP-E6611-00	CLUTCH HOUSING COMP.	1				
4	5YP-E6131-00	GEAR, PRIMARY DRIVE 2	1				
5	5YP-E6539-00	SPRING	1				
6	93602-08810	PIN, DOWEL	1				
7	5YP-E6144-00	WASHER	1				
8	99009-28400	CIRCLIP	1				
9	5YP-E6620-00	CLUTCH CARRIER ASSY	1				
10	90201-167P7	WASHER, PLATE	1				
11	5YP-E6512-00	BOSS, CLUTCH HOUSING	1				
12	5YP-E6586-00	CAGE	1				
13	5YP-E6143-00	PIN, ROLLER	3				
14	90501-04801	SPRING, COMPRESSION	3				
15	90201-12019	WASHER, PLATE	1				
16	90179-12659	NUT	1				
17	1S8-E6181-00	SPACER 1	1				
18	5YP-E6150-00	PRIMARY DRIVEN GEAR COMP.	1				
19	5YP-E6371-00	BOSS, CLUTCH	1				
20	5YP-E6324-00	PLATE, CLUTCH 1	3				
21	5YP-E6321-00	PLATE, FRICTION	3				
22	5YP-E6331-00	PLATE, FRICTION 2	1				
23	5YP-E6383-00	SPRING, CLUTCH BOSS	1				
24	5YP-E6384-00	PLATE, SEAT	1				
25	5YP-E6351-00	PLATE, PRESSURE 1	1				
26	5YP-E6333-00	SPRING, CLUTCH 1	4				
27	5YP-E6777-00	BOLT	4				



5YP1431-D160

FIG. 16 TRANSMISSION

REF. NO.	PART NO.	DESCRIPTION	1S84				REMARKS
1	5YP-E7411-00	AXLE, MAIN (12T)	1				
2	5YP-E7131-00	GEAR, 3RD PINION (17T)	1				
3	5YP-E7141-00	GEAR, 4TH PINION (22T)	1				
4	90209-17285	WASHER	1				
5	93410-20809	CIRCLIP	1				
6	5YP-E7121-00	GEAR, 2ND PINION (16T)	1				
7	90201-15700	WASHER, PLATE	1				
8	99009-15400	CIRCLIP	1				
9	93306-004XR	BEARING	1				
10	93306-252X1	BEARING	1				
11	5YP-E7471-00	PLATE, COVER	1				
12	98517-06012	SCREW, PAN HEAD	2				
13	5YP-E7421-00	AXLE, DRIVE	1				
14	5YP-E7221-00	GEAR, 2ND WHEEL (30T)	1				
15	5YP-E8561-00	PLATE, SIDE 1	1				
16	5TN-E8545-00	SPRING	1				
17	90201-26802	WASHER, PLATE	1				
18	90209-18208	WASHER	1				
19	93410-22820	CIRCLIP	1				
20	5YP-E7241-00	GEAR, 4TH WHEEL (23T)	1				
21	5YP-E7231-00	GEAR, 3RD WHEEL (23T)	1				
22	5YP-E7211-00	GEAR, 1ST WHEEL (34T)	1				
23	90201-15700	WASHER, PLATE	1				
24	99009-15400	CIRCLIP	1				
25	93306-002X8	BEARING	1				
26	93306-204YL	BEARING	1				
27	93102-20881	OIL SEAL	1				

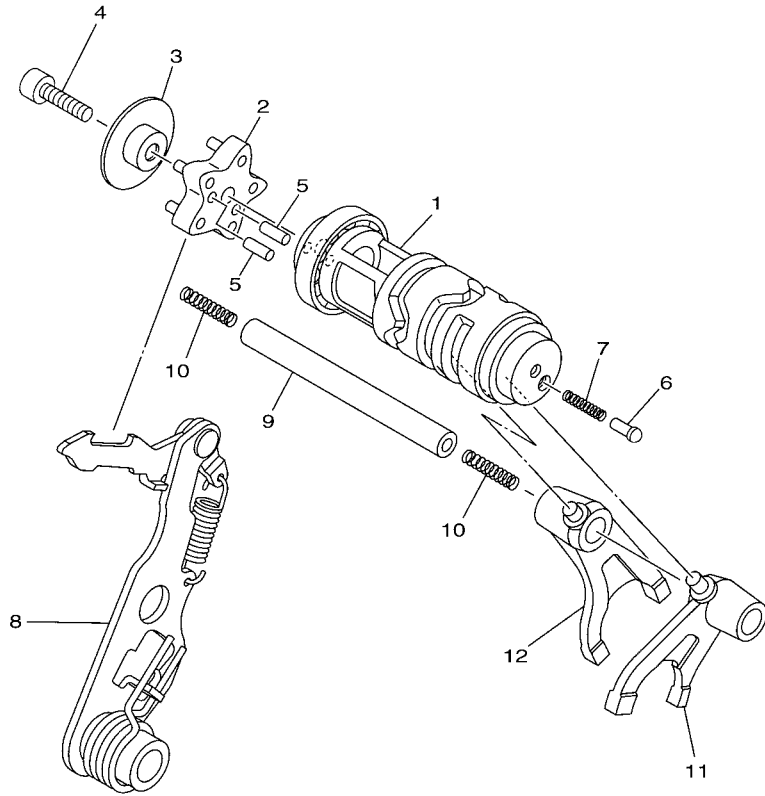

5YP1431-D170

FIG. 17 SHIFT CAM & FORK

REF. NO.	PART NO.	DESCRIPTION	1S84				REMARKS
1	5YP-E8540-00	SHIFT CAM ASSY	1				
2	5YP-E8185-00	SEGMENT	1				
3	5YP-E8549-00	STOPPER	1				
4	91317-06025	BOLT	1				
5	93604-12831	PIN, DOWEL	2				
6	4TT-E8542-00	POINT, NEUTRAL	1				
7	90501-06022	SPRING, COMPRESSION	1				
8	5YP-E8120-00	SHIFT LEVER ASSY	1				
9	1S8-E8531-00	BAR, SHIFT FORK GUIDE 1	1				
10	90501-06800	SPRING, COMPRESSION	2				
11	5YP-E8511-00	FORK, SHIFT 1	1				
12	5YP-E8512-00	FORK, SHIFT 2	1				

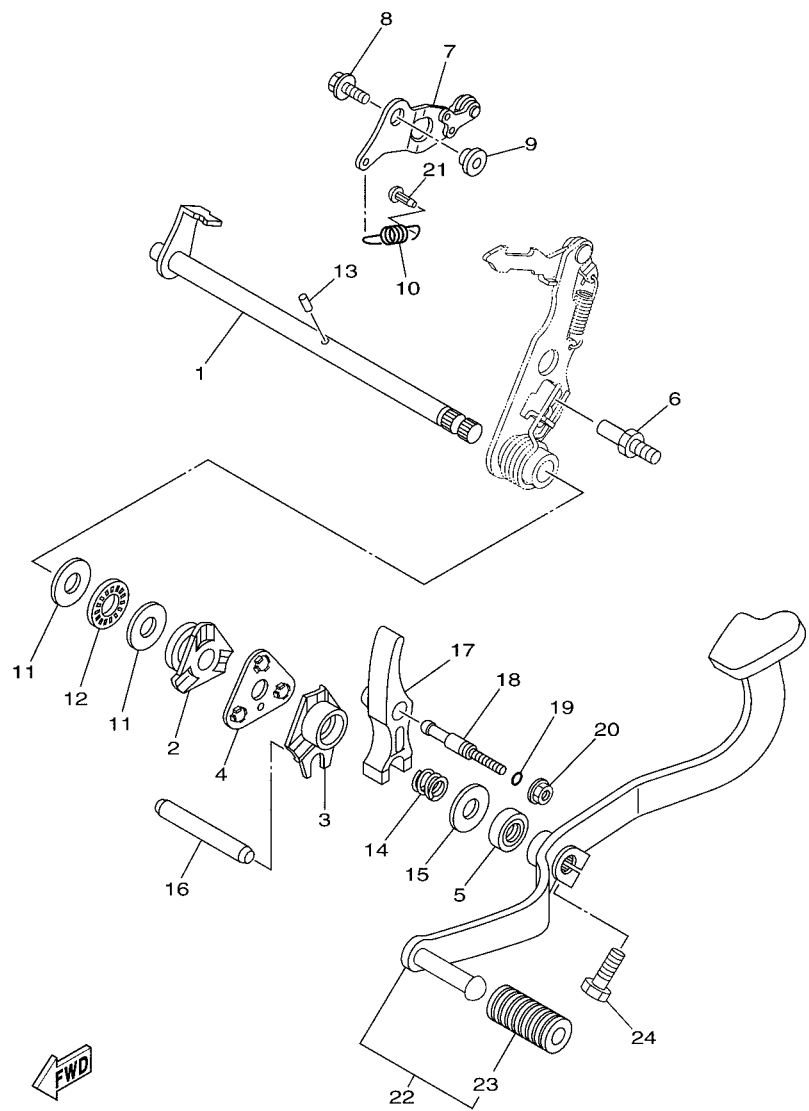

5YP1431-D180

FIG. 18 SHIFT SHAFT

REF. NO.	PART NO.	DESCRIPTION	1S84				REMARKS
1	5YP-E8101-00	SHIFT SHAFT ASSY	1				
2	5YP-E8179-00	GUIDE	1				
3	5YP-E8172-00	GUIDE, SHIFT	1				
4	5YP-E8181-00	HOLDER, PAWL	1				
5	93102-12883	OIL SEAL	1				
6	5YP-E8127-00	STOPPER, SCREW	1				
7	5YP-E8140-00	STOPPER LEVER ASSY	1				
8	95827-06014	BOLT, FLANGE	1				
9	5YP-E8175-00	SPACER	1				
10	5YP-E8337-00	SPRING	1				
11	90201-12817	WASHER, PLATE	2				
12	93340-212Y2	BEARING	1				
13	93604-10837	PIN, DOWEL	1				
14	90501-125E9	SPRING, COMPRESSION	1				
15	90201-126A7	WASHER, PLATE	1				
16	1S8-E8173-00	PIN, SHIFT	1				
17	1S8-E817A-00	ARM, SHIFT 3	1				
18	5YP-E8186-00	SCREW, ADJUSTING	1				
19	93210-068E9	O-RING	1				
20	95707-06500	NUT, FLANGE	1				
21	5HV-E6346-00	HOOK, SPRING	1				
22	1S8-E8110-00	SHIFT PEDAL ASSY	1				
23	5H3-E8113-00	.COVER, SHIFT PEDAL	1				
24	97027-08020	BOLT, HEXAGON	1				

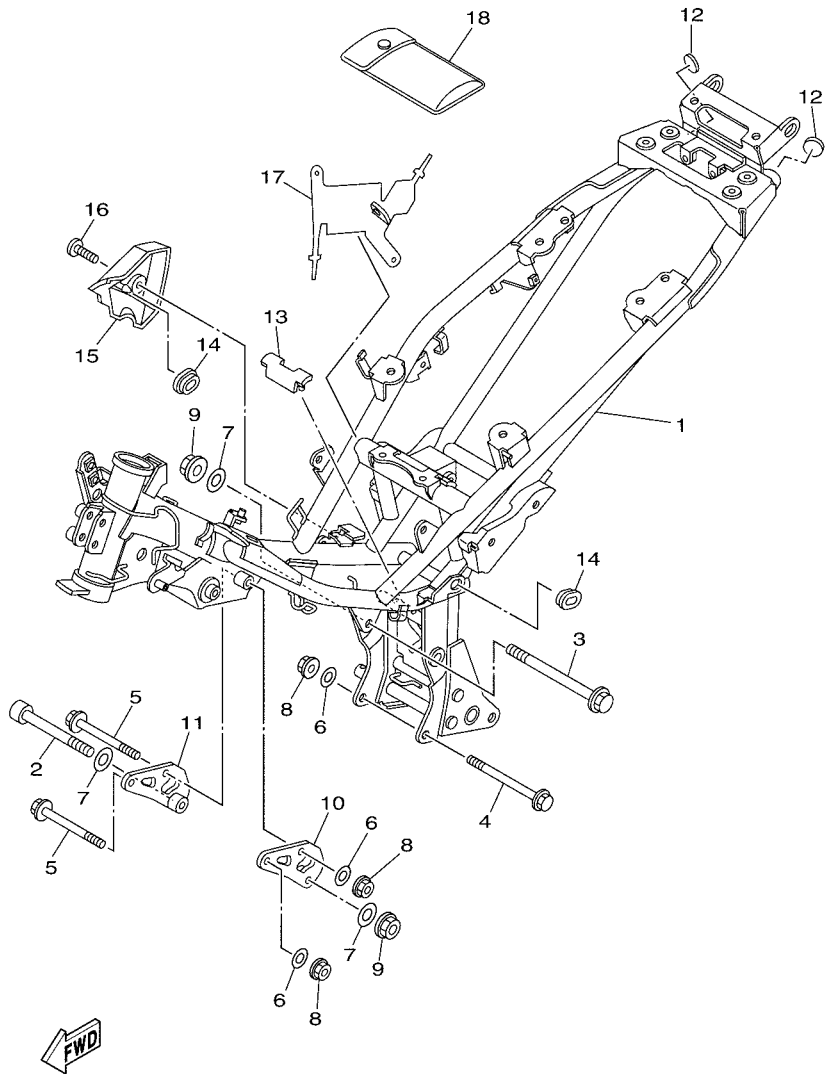

5YP1431-D190

FIG. 19 FRAME

REF. NO.	PART NO.	DESCRIPTION	1S84				REMARKS
1	1S8-F1110-00	FRAME COMP.	1				
2	91317-10100	BOLT	1				
3	95817-10140	BOLT, FLANGE	1				
4	90105-088B9	BOLT, FLANGE	1				
5	90105-088B8	BOLT, FLANGE	2				
6	90201-08804	WASHER, PLATE	3				
7	90201-101J1	WASHER, PLATE	3				
8	90179-08674	NUT	3				
9	90179-10658	NUT	2				
10	1S8-F1315-00	STAY, ENGINE 2	1				
11	1S8-F1316-00	STAY, ENGINE 3	1				
12	1S8-F139R-00	COVER 2	2				
13	1S8-F139X-00	DAMPER	1				
14	90480-01868	GROMMET	2				
15	1S8-F117R-00-WN	COVER 4	1				CIS
16	90150-06021	SCREW, ROUND HEAD	1				
17	1S8-F117G-00	PROTECTOR	1				
18	1S8-F8100-00	TOOL KIT	1				

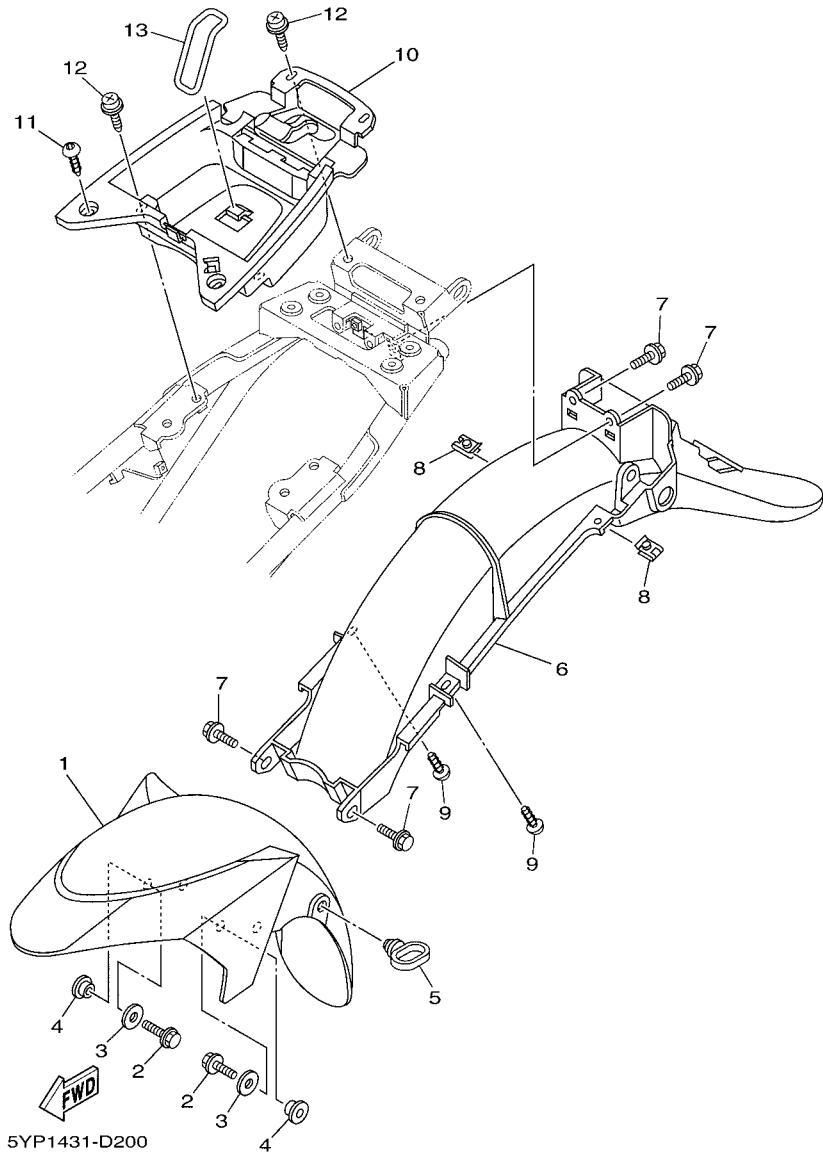

FIG. 20 FENDER

REF. NO.	PART NO.	DESCRIPTION	1S84				REMARKS
1	1S8-F1511-00-P0	FENDER, FRONT	1				UR FOR DRMK
	1S8-F1511-00-P2	FENDER, FRONT	1				UR FOR SMX
	1S8-F1511-00-P4	FENDER, FRONT	1				UR FOR BWC1
2	95827-06016	BOLT, FLANGE	4				
3	90201-06072	WASHER, PLATE	4				
4	90387-06804	COLLAR	4				
5	15K-F1518-00	HOLDER, CABLE	1				
6	1S8-F1611-00	FENDER, REAR	1				
7	90119-06044	BOLT, WITH WASHER	4				
8	90183-05042	NUT, SPRING	2				
9	97707-50014	SCREW, TRUSS HEAD TAPPING	2				
10	1S7-F160E-00	BOX	1				
11	97707-50014	SCREW, TRUSS HEAD TAPPING	2				
12	90159-06067	SCREW, WITH WASHER	4				
13	5VW-H2131-00	BAND, BATTERY	1				

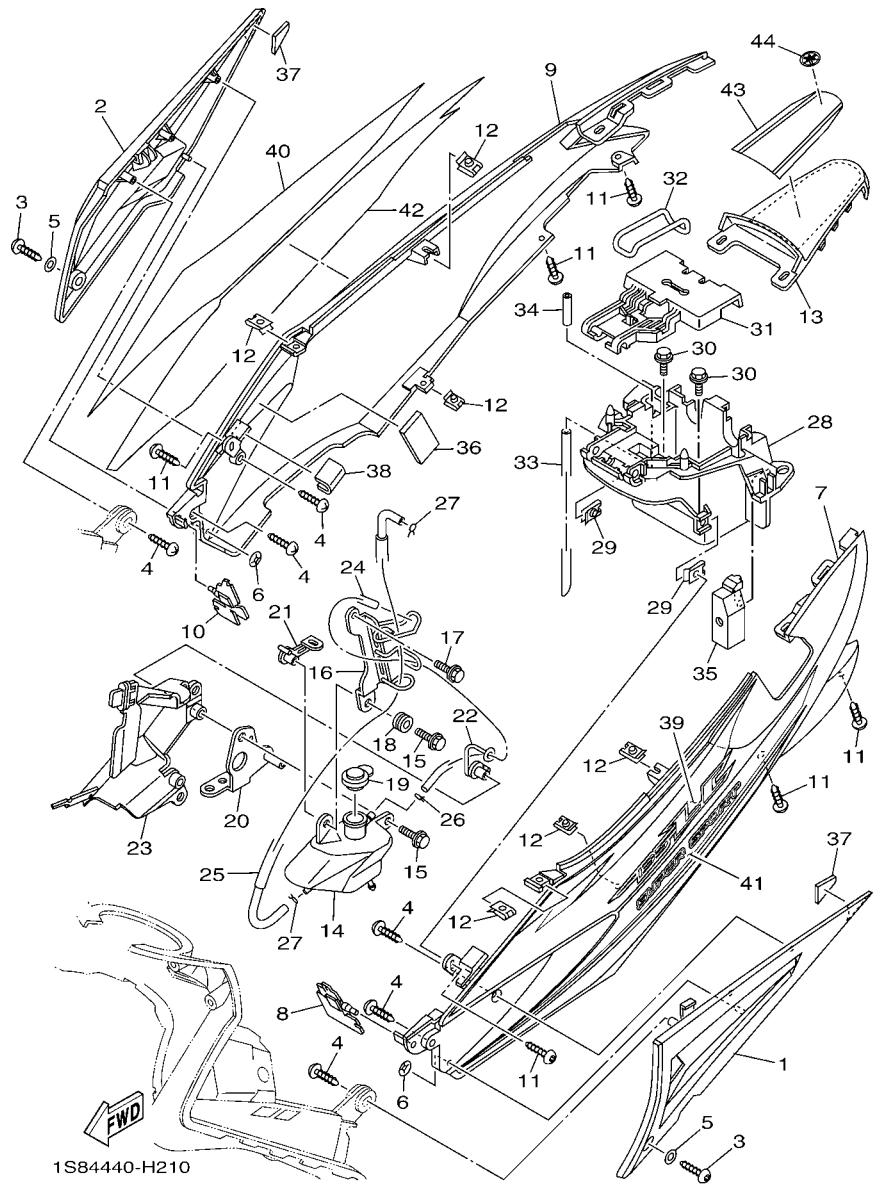
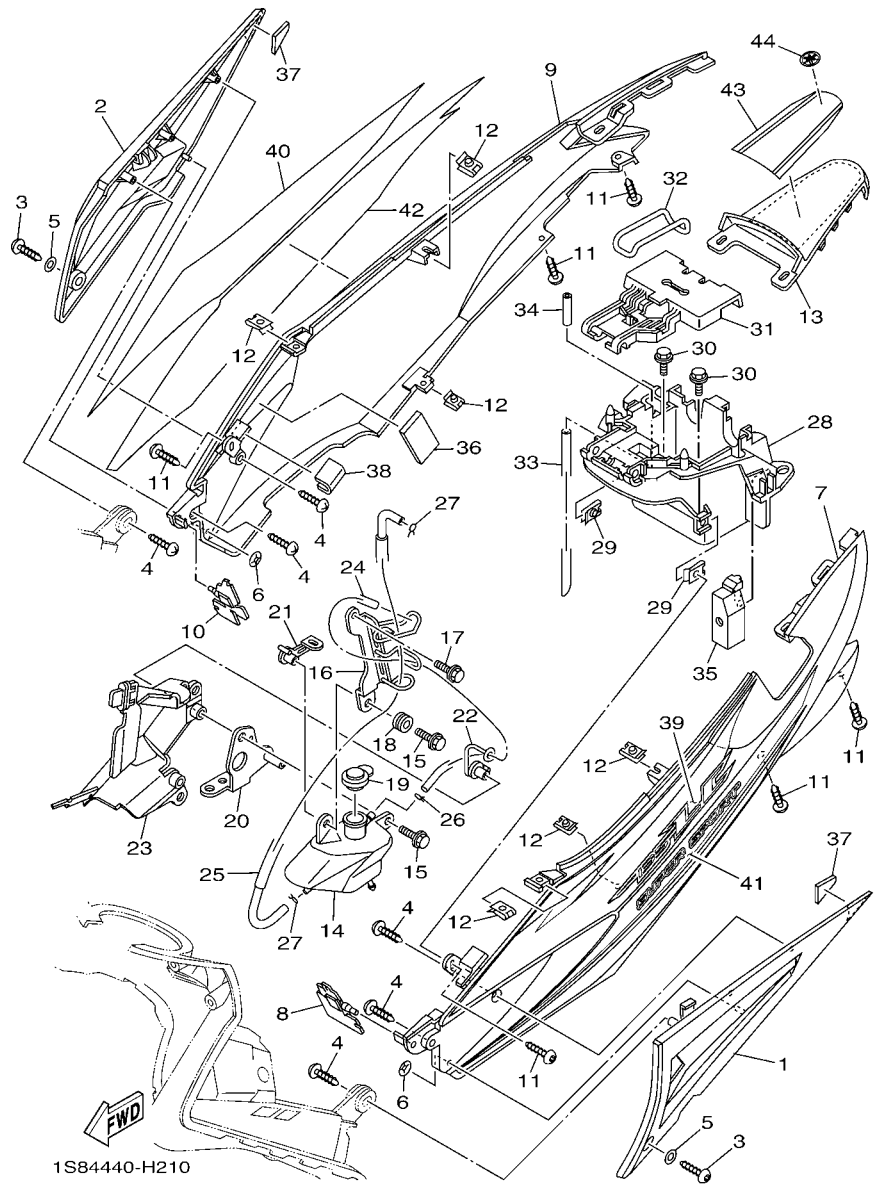

FIG. 21 SIDE COVER

REF. NO.	PART NO.	DESCRIPTION	1S84			REMARKS
1	1S8-F1711-00-P2	COVER, SIDE 1	1			UR FOR DRMK
	1S8-F1711-00-P3	COVER, SIDE 1	1			UR FOR SMX
	1S8-F1711-00-P4	COVER, SIDE 1	1			UR DPBMU FOR BWC1
2	1S8-F1721-00-P2	COVER, SIDE 2	1			UR FOR DRMK
	1S8-F1721-00-P3	COVER, SIDE 2	1			UR FOR SMX
	1S8-F1721-00-P4	COVER, SIDE 2	1			UR DPBMU FOR BWC1
3	97707-50014	SCREW, TRUSS HEAD TAPPING	2			
4	97707-50012	SCREW, TRUSS HEAD TAPPING	6			
5	90201-05725	WASHER, PLATE	2			
6	90183-04005	NUT, SPRING	2			
7	1S8-F1731-00-P0	COVER, SIDE 3	1			UR FOR DRMK,SMX
	1S8-F1731-00-P2	COVER, SIDE 3	1			UR DPBMU FOR BWC1
8	1S8-F1691-00	FLAP	1			
9	1S8-F1741-00-P0	COVER, SIDE 4	1			UR FOR DRMK,SMX
	1S8-F1741-00-P2	COVER, SIDE 4	1			UR DPBMU FOR BWC1
10	1S8-F177F-00	COVER	1			
11	97707-50014	SCREW, TRUSS HEAD TAPPING	6			
12	90183-05042	NUT, SPRING	6			
13	1S8-F171E-00-P2	COVER, SIDE 5	1			UR FOR DRMK
	1S8-F171E-00-P0	COVER, SIDE 5	1			UR FOR SMX
	1S8-F171E-00-P1	COVER, SIDE 5	1			UR FOR BWC1
14	5YP-F1871-00	TANK, RECOVERY	1			
15	90119-06044	BOLT, WITH WASHER	2			
16	5YP-F172K-00	BRACKET 1	1			
17	95807-06020	BOLT, FLANGE	1			
18	90480-13805	GROMMET	1			
19	5YP-F1875-00	CAP	1			



1S84440-H210

FIG. 21 SIDE COVER

REF. NO.	PART NO.	DESCRIPTION	1S84				REMARKS
20	1S8-F172L-00	BRACKET 2	1				
21	5YP-F172M-00	BRACKET 3	1				
22	5YP-F1173-00	BOSS, WIRE HOLDER	1				
23	1S8-F172W-00	COVER	1				
24	90445-09823	HOSE	1				
25	5YP-F1817-00	PIPE 2	1				
26	90467-08003	CLIP	1				
27	90467-09006	CLIP	2				
28	1S8-F177G-00	BOX, BATTERY	1				
29	90183-05042	NUT, SPRING	2				
30	90119-06044	BOLT, WITH WASHER	2				
31	1S8-F124E-00	COVER, BATTERY	1				
32	5VW-H2131-00	BAND, BATTERY	1				
33	90445-08815	HOSE (L550)	1				
34	90445-08819	HOSE (L40)	1				
35	1S8-E4293-00	COVER 1	1				
36	1S8-F1746-00	DAMPER	1				
37	1S8-F1717-00	DAMPER	2				
38	1S8-F1747-00	DAMPER	1				
39	1S8-F173E-70	GRAPHIC, 1	1				UR FOR DRMK
	1S8-F173E-80	GRAPHIC, 1	1				UR FOR SMX
	1S8-F173E-90	GRAPHIC, 1	1				UR FOR BWC1
40	1S8-F173F-70	GRAPHIC, 2	1				UR FOR DRMK
	1S8-F173F-80	GRAPHIC, 2	1				UR FOR SMX
	1S8-F173F-90	GRAPHIC, 2	1				UR FOR BWC1
41	1S8-F174G-70	GRAPHIC, 3	1				UR FOR DRMK
	1S8-F174G-80	GRAPHIC, 3	1				UR FOR SMX

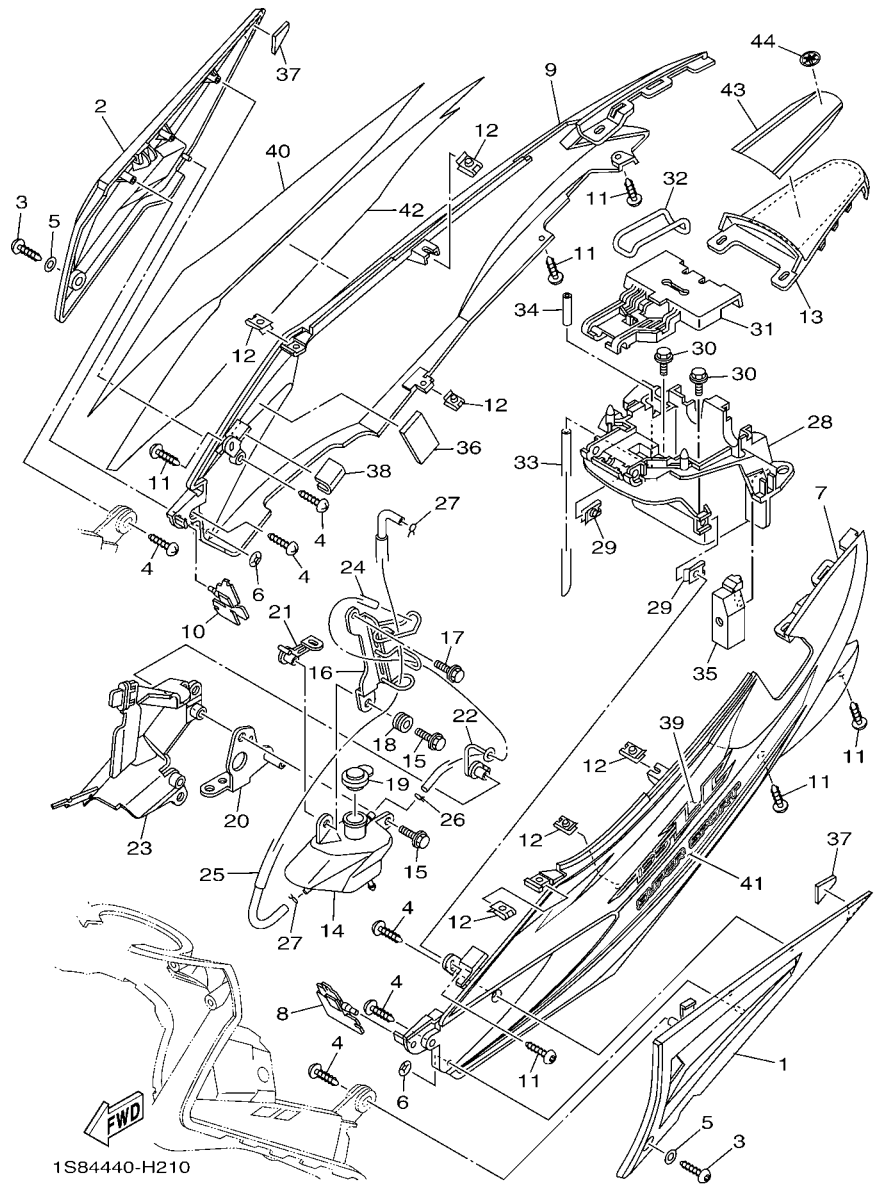
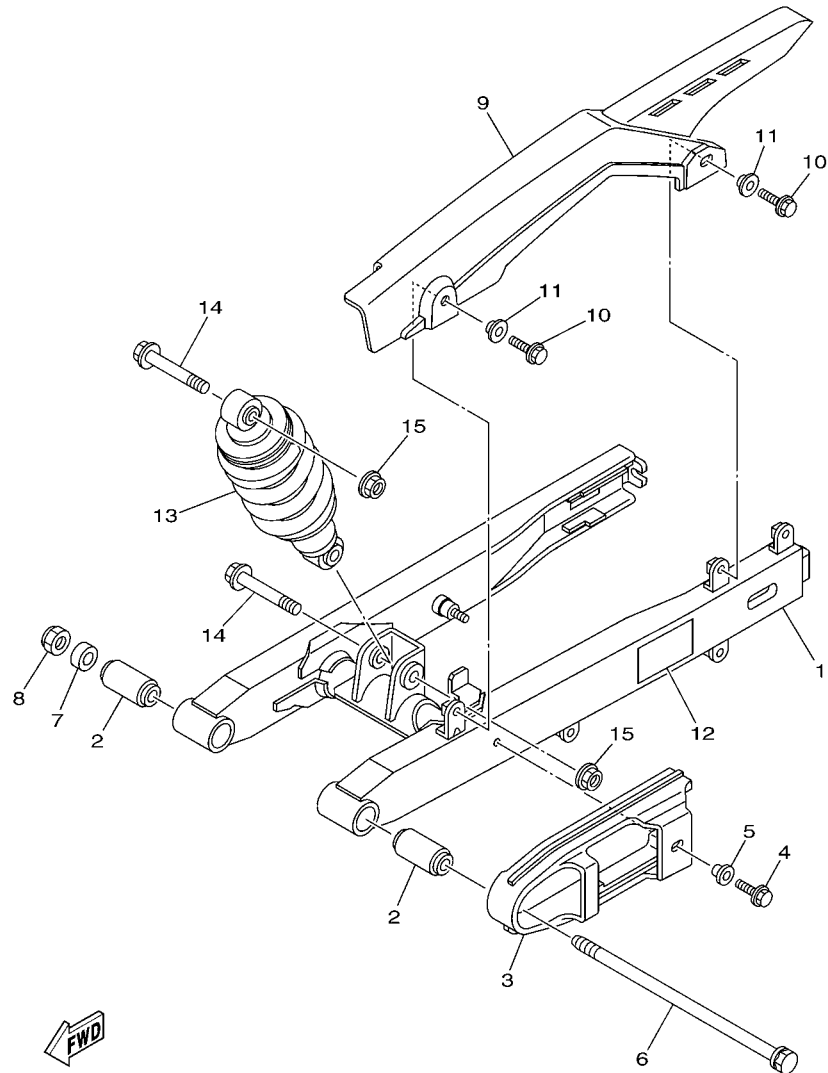

FIG. 21 SIDE COVER

REF. NO.	PART NO.	DESCRIPTION	1S84				REMARKS
41	1S8-F174G-90	GRAPHIC, 3	1				UR FOR BWC1
42	1S8-F174H-70	GRAPHIC, 4	1				UR FOR DRMK
	1S8-F174H-80	GRAPHIC, 4	1				UR FOR SMX
	1S8-F174H-90	GRAPHIC, 4	1				UR FOR BWC1
43	1S8-F174J-00	GRAPHIC, 5	1				UR FOR DRMK
	1S8-F174J-10	GRAPHIC, 5	1				UR FOR SMX
	1S8-F174J-20	GRAPHIC, 5	1				UR FOR BWC1
44	5PV-F836D-00	TUNING FORK MARK	1				



1S81440-E220

FIG. 22 REAR ARM & SUSPENSION

REF. NO.	PART NO.	DESCRIPTION	1S84				REMARKS
1	1S8-F2110-00	REAR ARM COMP.	1				
2	4UL-F2123-00	BUSH 1	2				
3	1S8-F2151-00	SEAL, GUARD	1				
4	95807-06012	BOLT, FLANGE	1				
5	90387-06681	COLLAR	1				
6	4NP-F5381-00	AXLE, WHEEL	1				
7	90201-12023	WASHER, PLATE	1				
8	95614-12100	NUT, U	1				
9	1S8-F2311-00	CASE, CHAIN	1				
10	95827-06014	BOLT, FLANGE	2				
11	90387-09803	COLLAR	2				
12	3XL-F178A-00	LABEL	1				
13	1S8-F2210-01	SHOCK ABSORBER ASSY, REAR	1				
14	90105-10323	BOLT, FLANGE	2				
15	95607-10200	NUT, U FLANGE	2				

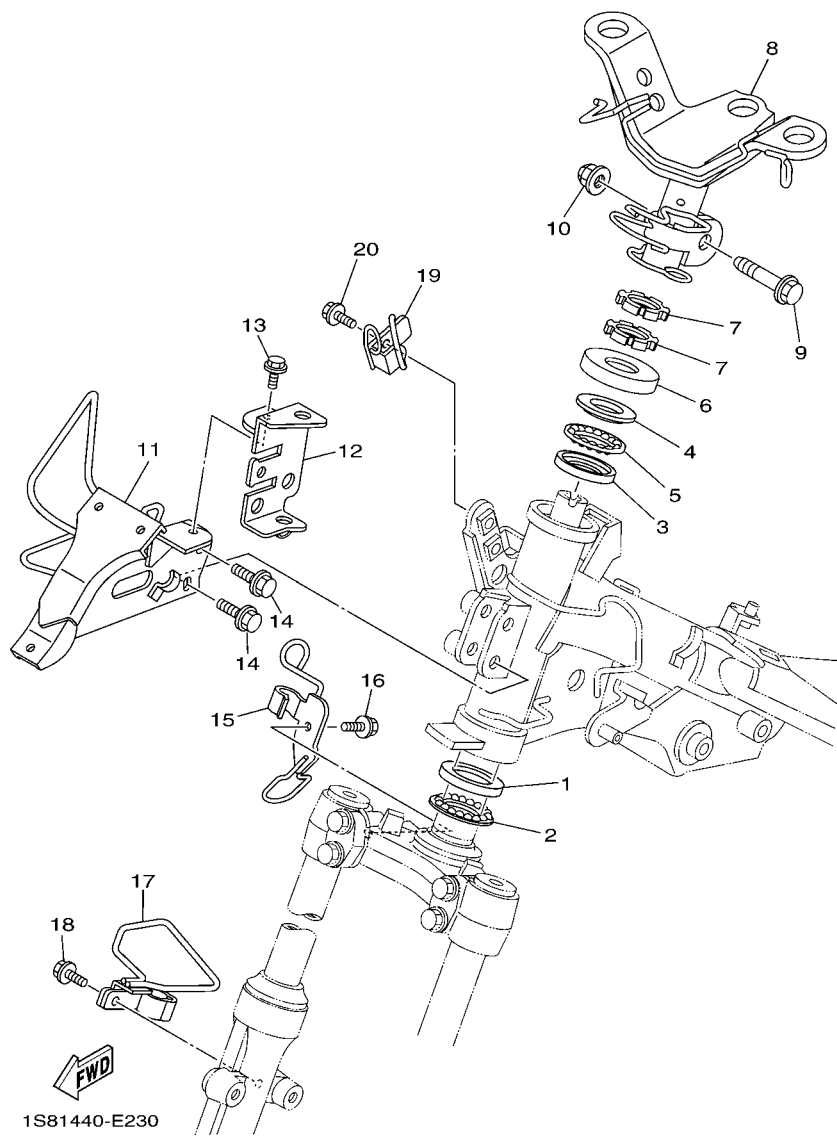
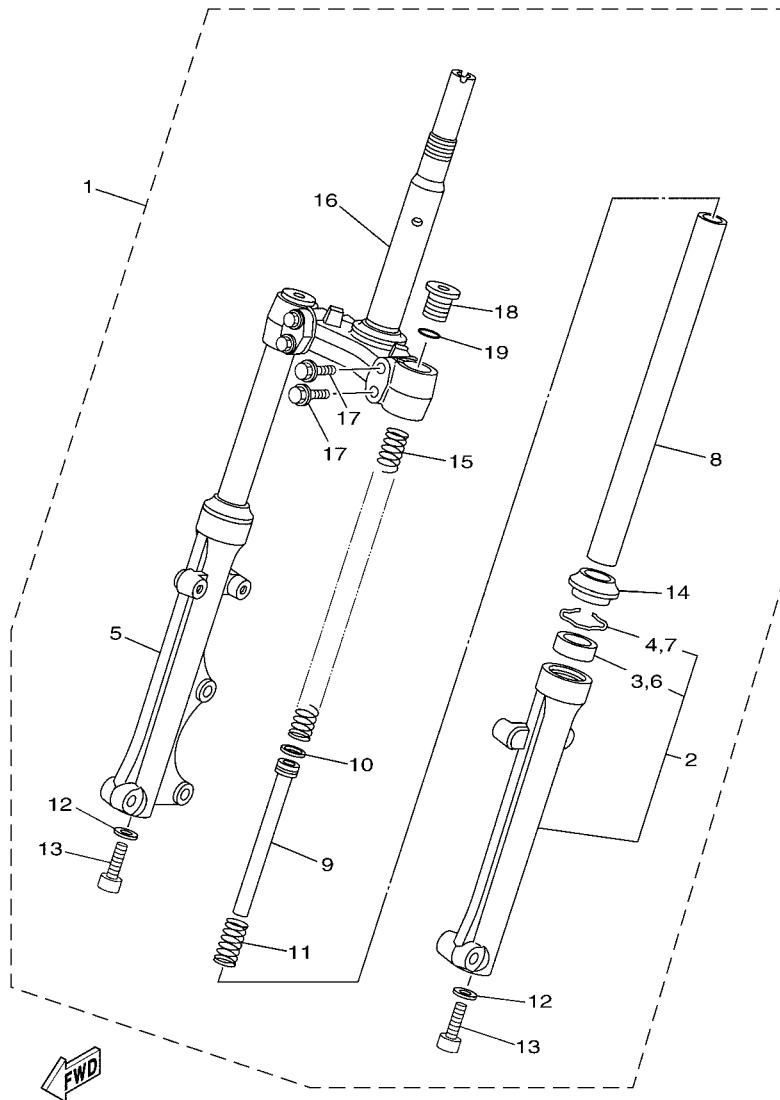

FIG. 23 STEERING

REF. NO.	PART NO.	DESCRIPTION	1S84				REMARKS
1	156-23412-00	RACE, BALL 2	1				
2	5TL-2341E-00	RETAINER, BALL BEARING	1				
3	22F-23412-01	RACE, BALL 2	1				
4	22F-23411-01	RACE, BALL 1	1				
5	5TL-2341E-10	RETAINER, BALL BEARING	1				
6	5VV-F3416-00	COVER, BALL RACE 2	1				
7	90179-25802	NUT	2				
8	1S8-F3461-00	BRACKET, HANDLE	1				
9	90105-10036	BOLT, FLANGE	1				
10	90185-10154	NUT, SELF-LOCKING	1				
11	1S8-F331A-00	STAY	1				
12	1S8-F8366-00	BRACKET	1				
13	95807-06012	BOLT, FLANGE	1				
14	95827-08030	BOLT, FLANGE	2				
15	1S8-F5875-00	HOLDER, BRAKE HOSE 1	1				
16	95807-06012	BOLT, FLANGE	1				
17	1S8-F5876-00	HOLDER, BRAKE HOSE 2	1				
18	95807-06012	BOLT, FLANGE	1				
19	5YP-F587A-00	HOLDER, BRAKE HOSE	1				
20	95807-06012	BOLT, FLANGE	1				



5YP1431-D240

FIG. 24 FRONT FORK

REF. NO.	PART NO.	DESCRIPTION	1S84				REMARKS
1	1S8-F3100-00	FRONT FORK ASSY	1				
2	1S8-F3126-00	.TUBE, OUTER (LEFT)	1				
3	4XC-F3145-00	..OIL SEAL	1				
4	1T8-F3156-00	..RING, SNAP	1				
5	1S8-F3136-00	.TUBE, OUTER (RIGHT)	1				
6	4XC-F3145-00	..OIL SEAL	1				
7	1T8-F3156-00	..RING, SNAP	1				
8	5YP-F3110-00	.INNER TUBE COMP.1	2				
9	5YP-F3170-00	.CYLINDER COMP., FRONT FORK	2				
10	2JG-F3157-00	.RING, PISTON	2				
11	5NM-F3152-00	.SPRING, SUB	2				
12	509-F3158-L0	.GASKET	2				
13	278-F3181-50	.BOLT, HEXAGON SOCKET HEAD	2				
14	4XC-F3144-00	.SEAL, DUST	2				
15	5YP-F3141-00	.SPRING, FRONT FORK	2				
16	1S8-F3340-00	.UNDER BRACKET COMP.	1				
17	5YW-F3346-00	.BOLT 1	4				
18	4VK-F3111-10	.BOLT, CAP	2				
19	2JG-F3147-00	.O-RING	2				

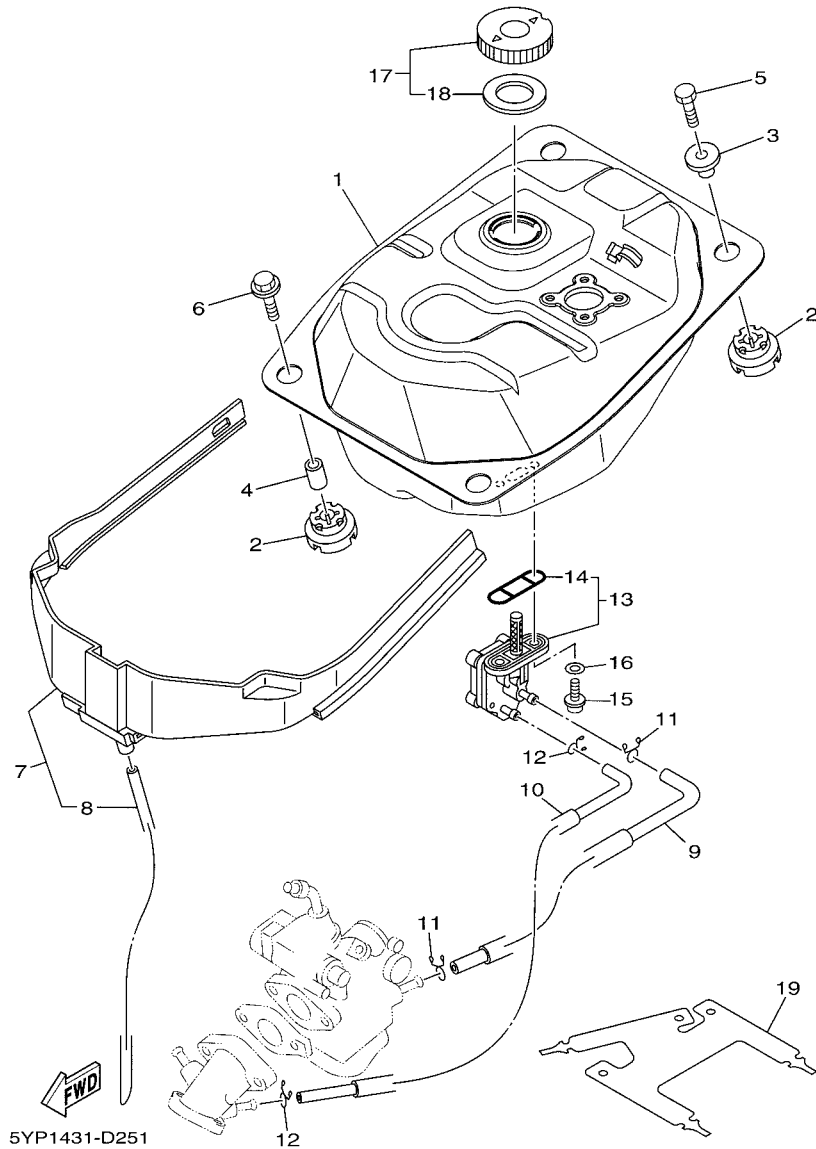
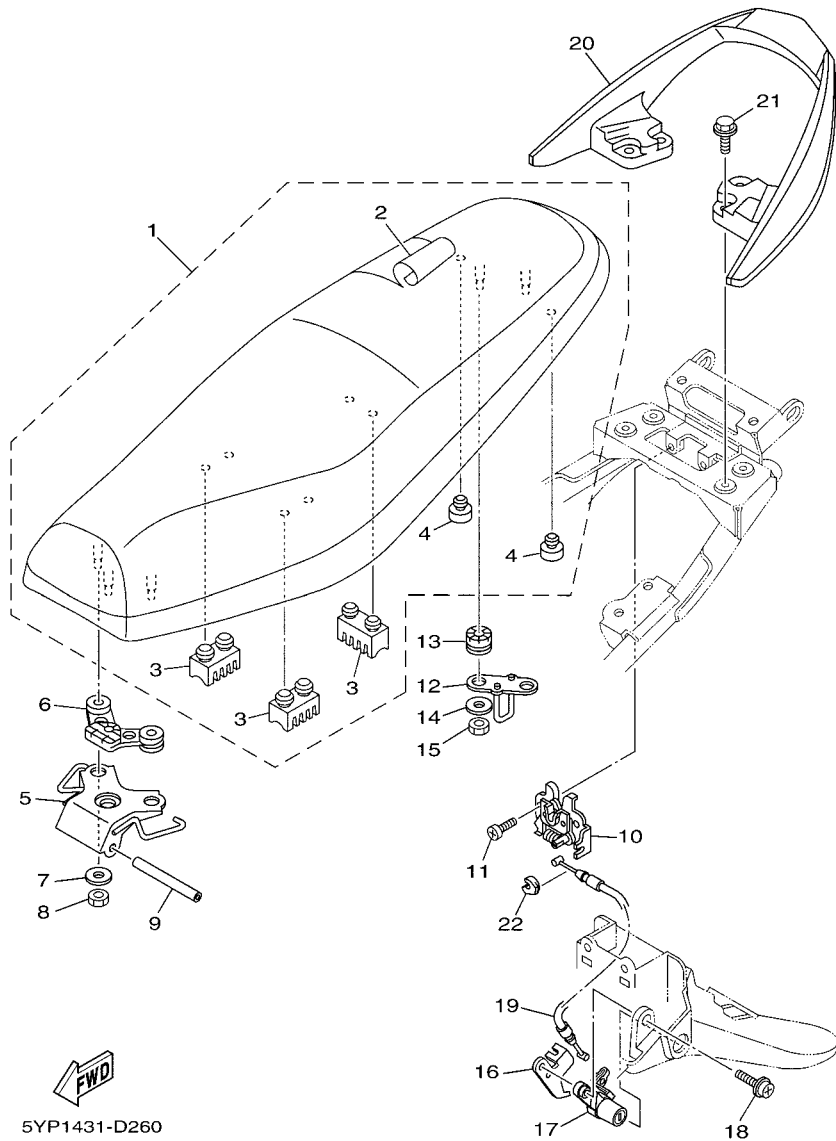

FIG. 25 FUEL TANK

REF. NO.	PART NO.	DESCRIPTION	1S84				REMARKS
1	1S8-F4110-00	FUEL TANK COMP.	1				
2	1S8-F4339-00	GROMMET	4				
3	1S8-F4638-00	COLLAR	2				
4	1S8-F4397-00	COLLAR	2				
5	97007-06025	BOLT	2				
6	90119-06190	BOLT, WITH WASHER	2				
7	21S-F4141-00	PROTECTOR, FUEL TANK	1				
8	90445-07812	.HOSE	1				
9	5YP-F4311-00	PIPE, FUEL 1	1				
10	5YP-F4312-00	PIPE 2	1				
11	90467-09006	CLIP	2				
12	90467-08075	CLIP	2				
13	5YP-F4500-00	FUEL COCK ASSY 1	1				
14	4X8-24512-00	.O-RING	1				
15	90149-06011	SCREW	2				
16	90202-05193	WASHER, PLATE	2				
17	5LW-F4610-00	CAP ASSY	1				
18	5LW-F4612-00	.GASKET, CAP	1				
19	1S8-F1521-00	FLAP, FRONT FENDER	1				



5YP1431-D260

FIG. 26 SEAT

REF. NO.	PART NO.	DESCRIPTION	1S84				REMARKS
1	1S8-F4730-00	DOUBLE SEAT ASSY	1				
2	1S8-F470F-00	.SEAT COVER COMP.	1				
3	5TF-F4723-00	.DAMPER, SEAT	3				
4	4HF-F4741-00	.PAD, SEAT	2				
5	1S8-F4726-00	HINGE, SEAT	1				
6	1S8-F4742-00	GROMMET	1				
7	90201-068N7	WASHER, PLATE	3				
8	95307-06600	NUT	3				
9	5VV-F4727-00	PIN, SEAT FITTING	1				
10	5YP-F4780-00	SEAT LOCK ASSY	1				
11	98507-06012	SCREW, PAN HEAD	2				
12	1S8-F4728-00	BRACKET, SEAT	1				
13	90480-14872	GROMMET	2				
14	90201-06071	WASHER, PLATE	2				
15	95307-06600	NUT	2				
16	1S8-F117K-00	STAY, LOCK	1				
17	1S8-F4799-00	ROTOR ASSY	1				
18	90159-06033	SCREW, WITH WASHER	1				
19	1S8-F478E-00	CABLE, SEAT LOCK	1				
20	1S8-F4773-00-P3	HANDLE, SEAT	1				UR FOR DRMK
	1S8-F4773-00-P1	HANDLE, SEAT	1				UR FOR SMX
	1S8-F4773-00-P2	HANDLE, SEAT	1				UR FOR BWC1
21	95827-06020	BOLT, FLANGE	4				
22	1S8-F4768-00	STOPPER	1				

FIG. 27 FRONT WHEEL

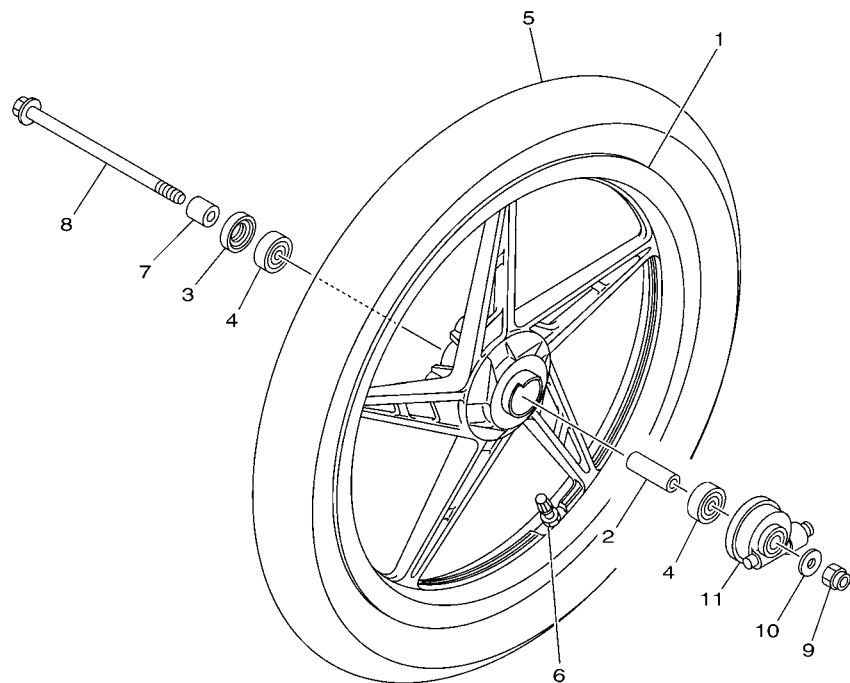

REF. NO.	PART NO.	DESCRIPTION	1S84				REMARKS
1	1S8-F5168-00-8L	CAST WHEEL, FRONT	1				NG
2	90560-10292	SPACER	1				
3	93106-20816	OIL SEAL	1				
4	93306-300X8	BEARING	2				
5	94107-17817	TIRE (70/90-17 38P)	1				VEE RUBBER
6	93900-00817	VALVE, RIM (TR412)	1				
7	90387-10277	COLLAR	1				
8	3NA-F5181-01	AXLE, WHEEL	1				
9	90185-10091	NUT, SELF-LOCKING	1				
10	90201-101J1	WASHER, PLATE	1				
11	5TF-F5190-01	GEAR UNIT ASSY	1				

1S81440-E270

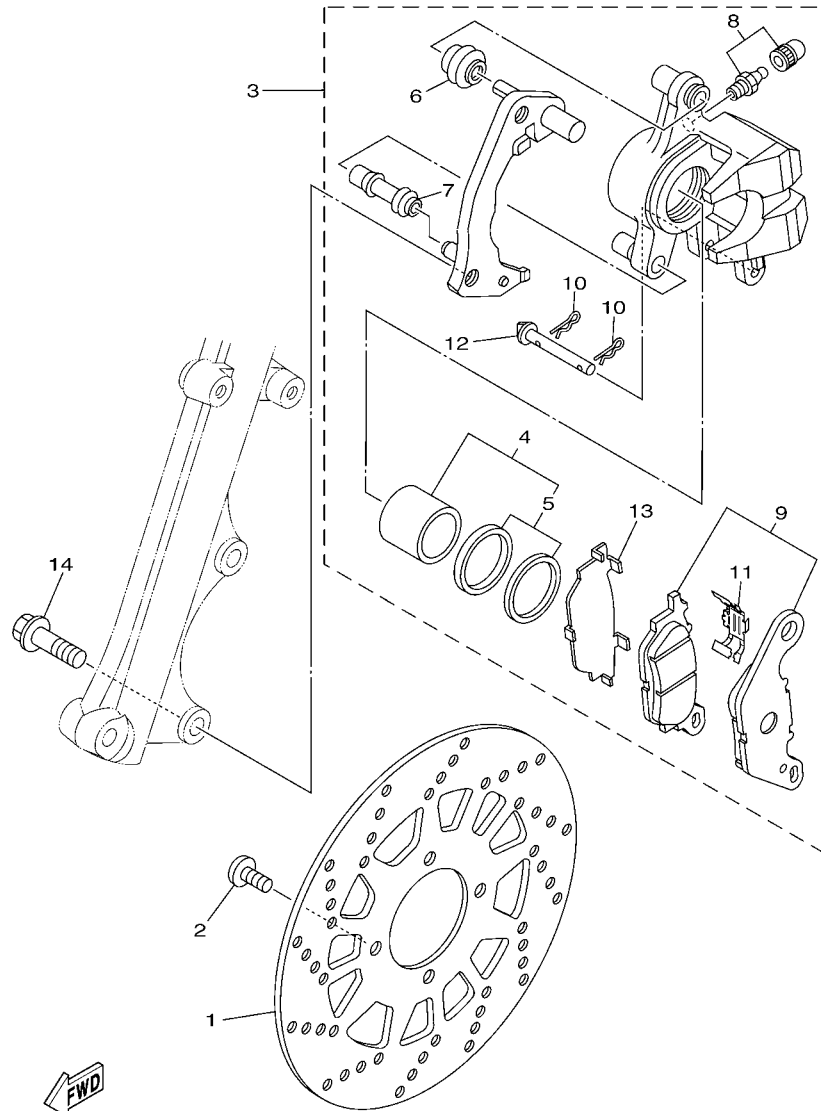

1S84440-H280

FIG. 28 FRONT BRAKE CALIPER

REF. NO.	PART NO.	DESCRIPTION	1S84				REMARKS
1	5TN-F582U-01	DISK, BRAKE (RIGHT)	1				
2	90109-084F7	BOLT	4				
3	5YP-F580U-03	CALIPER ASSY (RIGHT)	1				
4	5YP-W0057-00	.PISTON ASSY, CALIPER	1				
5	5YP-W0047-50	..CALIPER SEAL KIT	1				
6	5YP-F5917-00	.BOOT, CALIPER	1				
7	5YP-F5937-00	.BOOT 2	1				
8	5YP-W0048-50	.BLEED SCREW KIT	1				
9	5YP-W0045-00	.BRAKE PAD KIT	1				
10	5YP-F5925-01	.CLIP	2				
11	5P0-F5919-00	.SUPPORT, PAD	1				
12	5YP-F5924-00	.PIN, PAD	1				
13	5YP-F5939-00	.CLIP, PAD	1				
14	90105-10824	BOLT, FLANGE	2				

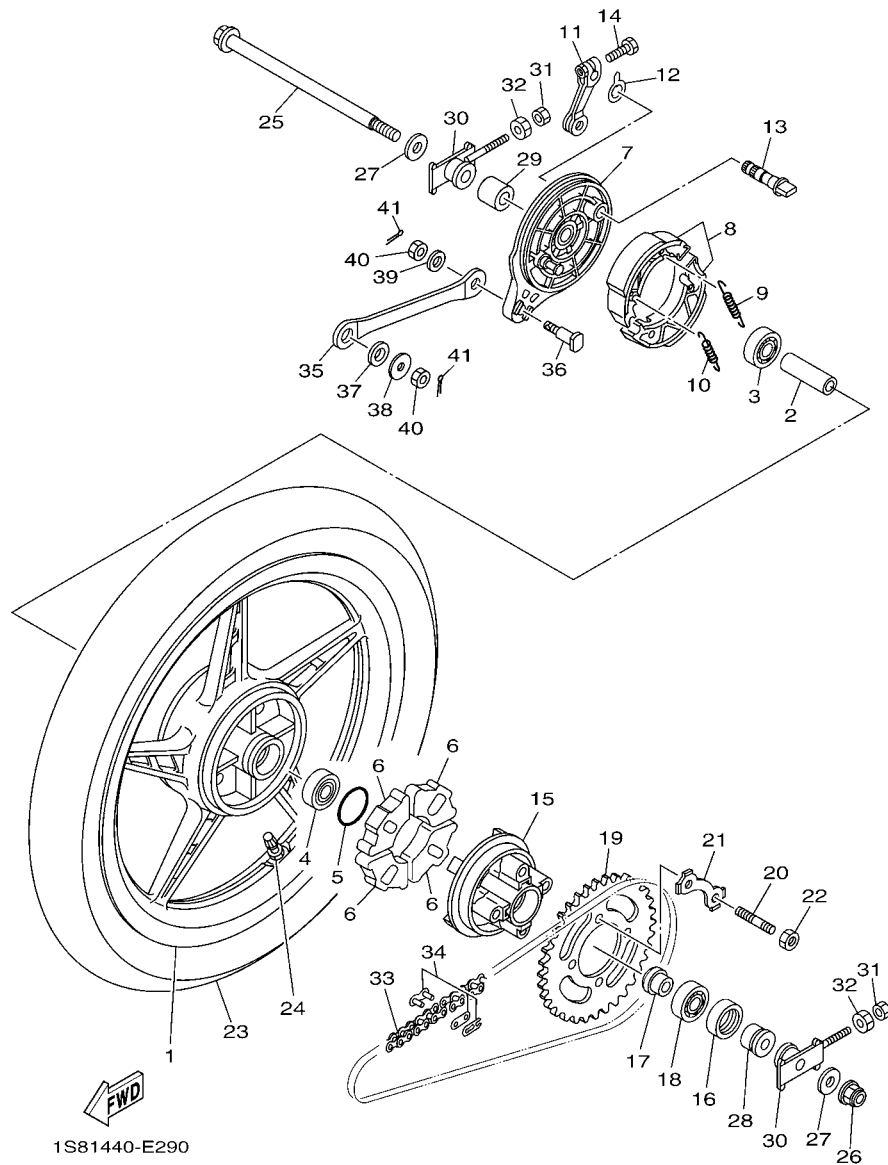

FIG. 29 REAR WHEEL

REF. NO.	PART NO.	DESCRIPTION	1S84				REMARKS
1	1S8-F5338-00-8L	CAST WHEEL, REAR	1				NG
2	90560-12145	SPACER	1				
3	93306-301YN	BEARING	1				
4	93306-301YM	BEARING	1				
5	93210-41041	O-RING	1				
6	1S8-F5364-00	DAMPER	4				
7	1S8-F5321-00-8L	PLATE, BRAKE SHOE	1				NG
8	5YP-F530K-00	BRAKE SHOE SET	1				
9	90506-12001	SPRING, TENSION	1				
10	90506-15001	SPRING, TENSION	1				
11	1S8-F5355-00	LEVER, CAMSHAFT	1				
12	5LW-F533A-00	PLATE, INDICATOR	1				
13	4UV-F5351-00	CAMSHAFT	1				
14	90101-06278	BOLT	1				
15	1S8-F5366-00	CLUTCH, HUB	1				
16	93106-26815	OIL SEAL	1				
17	90387-127Y0	COLLAR	1				
18	93306-004XB	BEARING	1				
19	3YR-F5439-10	SPROCKET, DRIVEN (39T)	1				
20	90116-08017	BOLT, STUD	4				
21	5XK-F5412-00	WASHER	2				
22	90170-08258	NUT	4				
23	94108-17815	TIRE (80/90-17 44P)	1				VEE RUBBER
24	93900-00817	VALVE, RIM (TR412)	1				
25	5YP-F5381-00	AXLE, WHEEL	1				
26	95607-12200	NUT, SELF-LOCKING	1				
27	90201-120T5	WASHER, PLATE	2				

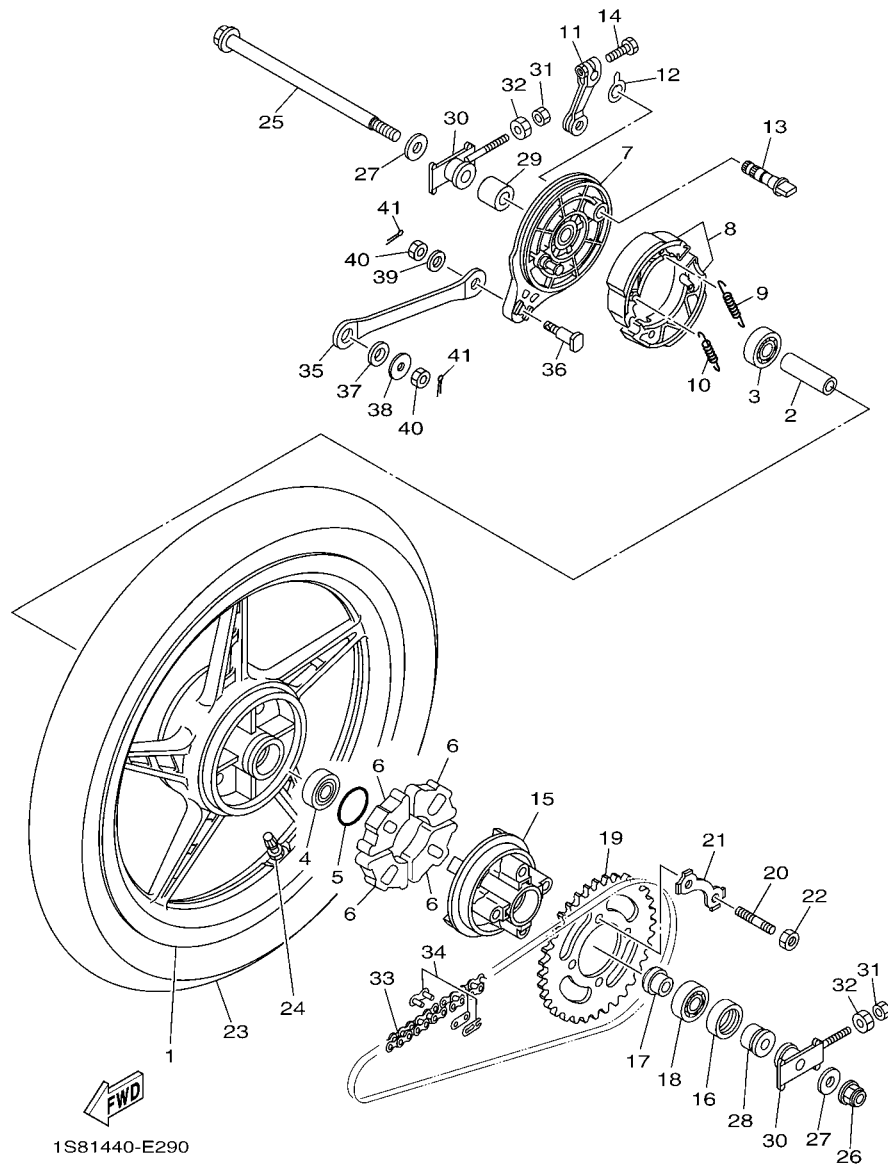

FIG. 29 REAR WHEEL

REF. NO.	PART NO.	DESCRIPTION	1S84				REMARKS
28	5LL-F5383-00	COLLAR, WHEEL	1				
29	90387-12836	COLLAR	1				
30	1S8-F5388-00	PULLER, CHAIN 1	2				
31	95307-06600	NUT	2				
32	90170-06184	NUT	2				
33	94568-84111	CHAIN (RK-M 482M X 111L)	1				
34	94668-84001	JOINT, CHAIN (RK-M 482M)	1				
35	1S8-F5371-01	BAR, TENSION	1				
36	90109-08822	BOLT	1				
37	90202-15800	WASHER, PLATE	1				
38	90201-088N6	WASHER, PLATE	1				
39	92907-08200	WASHER	1				
40	95304-08700	NUT	2				
41	91401-20012	PIN, COTTER	2				

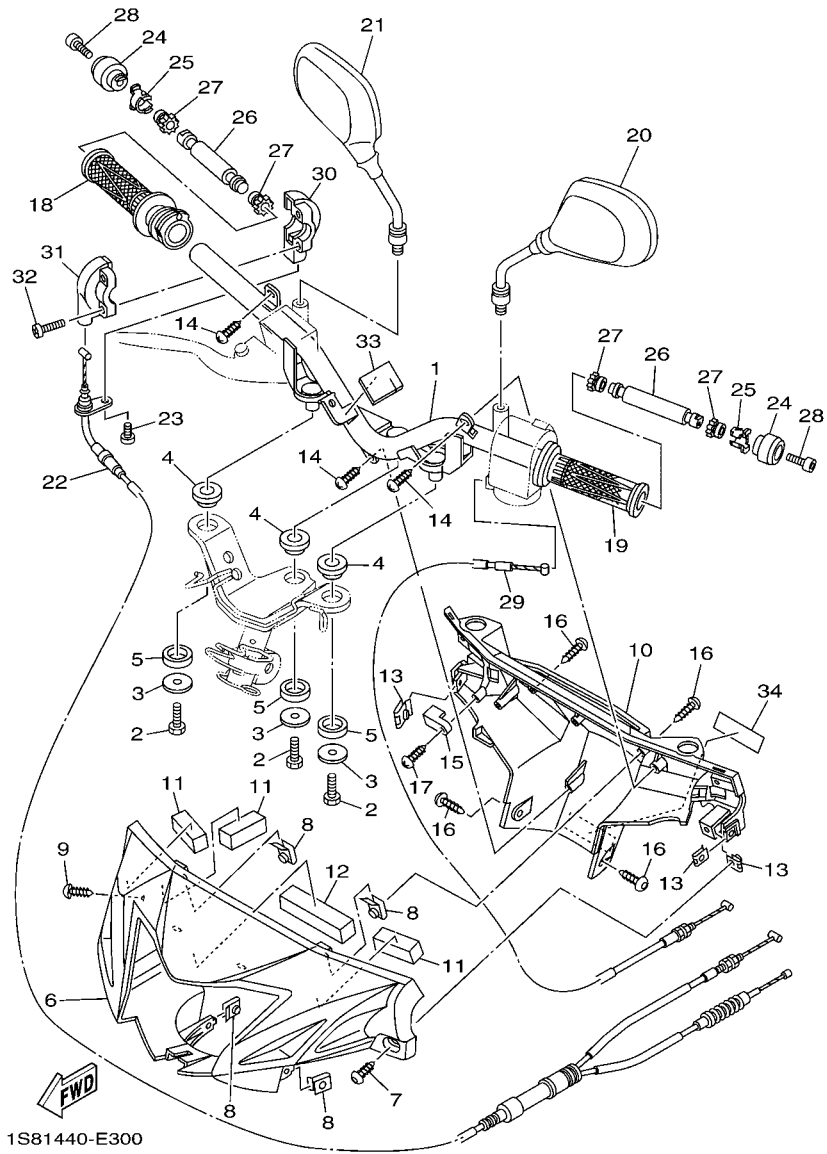
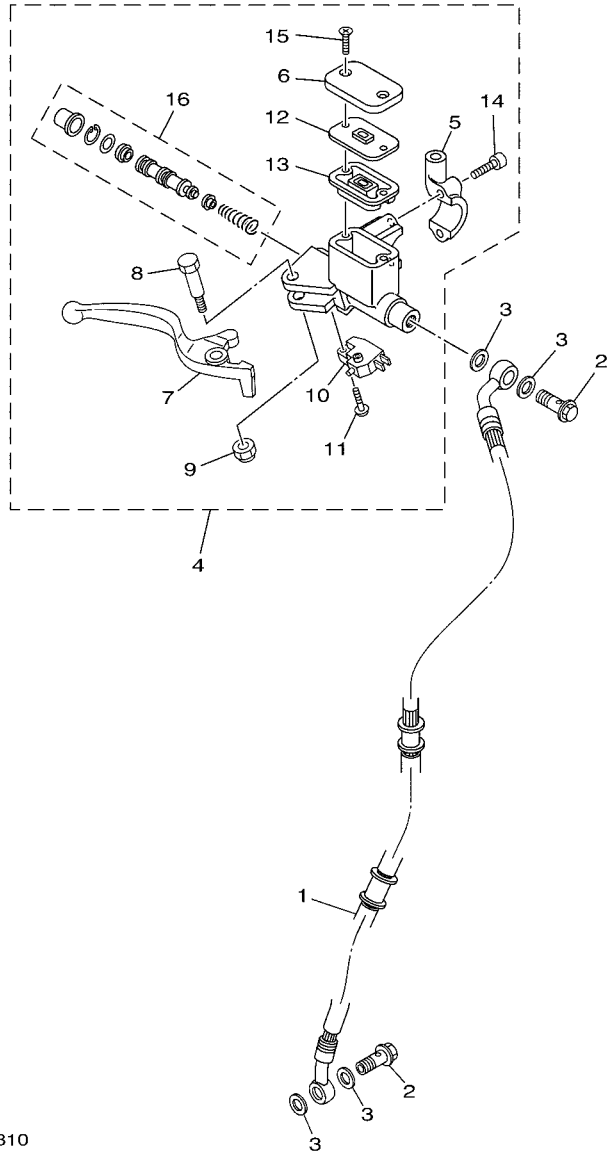

FIG. 30 STEERING HANDLE & CABLE

REF. NO.	PART NO.	DESCRIPTION	1S84				REMARKS
1	1S8-F6210-00	HANDLE	1				
2	97007-08016	BOLT	3				
3	90201-08612	WASHER, PLATE	3				
4	1S8-F8217-00	DAMPER 1	3				
5	1S8-F8227-00	DAMPER 2	3				
6	1S8-F6143-00-P0	COVER, HANDLEBAR UPPER 1	1				UR FOR DRMK
	1S8-F6143-00-P2	COVER, HANDLEBAR UPPER 1	1				UR FOR SMX
	1S8-F6143-00-P4	COVER, HANDLEBAR UPPER 1	1				UR FOR BWC1
7	97707-50014	SCREW, TRUSS HEAD TAPPING	1				
8	90183-05042	NUT, SPRING	4				
9	97707-50012	SCREW, TRUSS HEAD TAPPING	1				
10	1S8-F6145-00-P0	COVER, HANDLEBAR UPPER 2	1				UR FOR DRMK
	1S8-F6145-00-P2	COVER, HANDLEBAR UPPER 2	1				UR FOR SMX
	1S8-F6145-00-P4	COVER, HANDLEBAR UPPER 2	1				UR FOR BWC1
11	1S8-F622G-00	DAMPER, LOCATING	3				
12	1S8-F6113-00	DAMPER	1				
13	90183-05042	NUT, SPRING	3				
14	97707-50016	SCREW, TRUSS HEAD TAPPING	3				
15	5YP-F622K-00	PROTECTOR 1	1				
16	97707-50014	SCREW, TRUSS HEAD TAPPING	4				
17	97707-50012	SCREW, TRUSS HEAD TAPPING	1				
18	1S8-F6240-00	GRIP ASSY	1				
19	1S8-F6241-00	GRIP	1				
20	5LW-F6280-00	REAR VIEW MIRROR ASSY (LEFT)	1				
21	5LW-F6290-00	REAR VIEW MIRROR ASSY (RIGHT)	1				
22	1S8-F6301-00	THROTTLE CABLE ASSY	1				
23	98507-05016	SCREW, PAN HEAD	1				



 5YP1431-D310

FIG. 31 FRONT MASTER CYLINDER

REF. NO.	PART NO.	DESCRIPTION	1S84				REMARKS
1	5YP-F5872-00	HOSE, BRAKE 1	1				
2	90401-10159	BOLT, UNION	2				
3	90201-10118	WASHER, PLATE	4				
4	5YP-F583T-10	MASTER CYLINDER ASSY	1				
5	5YP-F5867-10	.BRACKET, MASTER CYLINDER	1				
6	5HV-F5852-00	.CAP, RESERVOIR	1				
7	5YP-H3922-10	.LEVER 2	1				
8	90109-06848	.BOLT	1				
9	9560M-06100	.NUT, U	1				
10	5LW-H3980-00	.FRONT STOP SWITCH ASSY	1				
11	9760L-04212	.SCREW, PAN HEAD	1				
12	5HV-F585B-10	.PLATE, DIAPHRAGM	1				
13	5HV-F5854-10	.GASKET, DIAPHRAGM	1				
14	5LW-F6332-00	.BOLT	2				
15	9870M-04012	.SCREW, FLAT HEAD	2				
16	5YP-W0041-00	.CYLINDER KIT, MASTER	1				

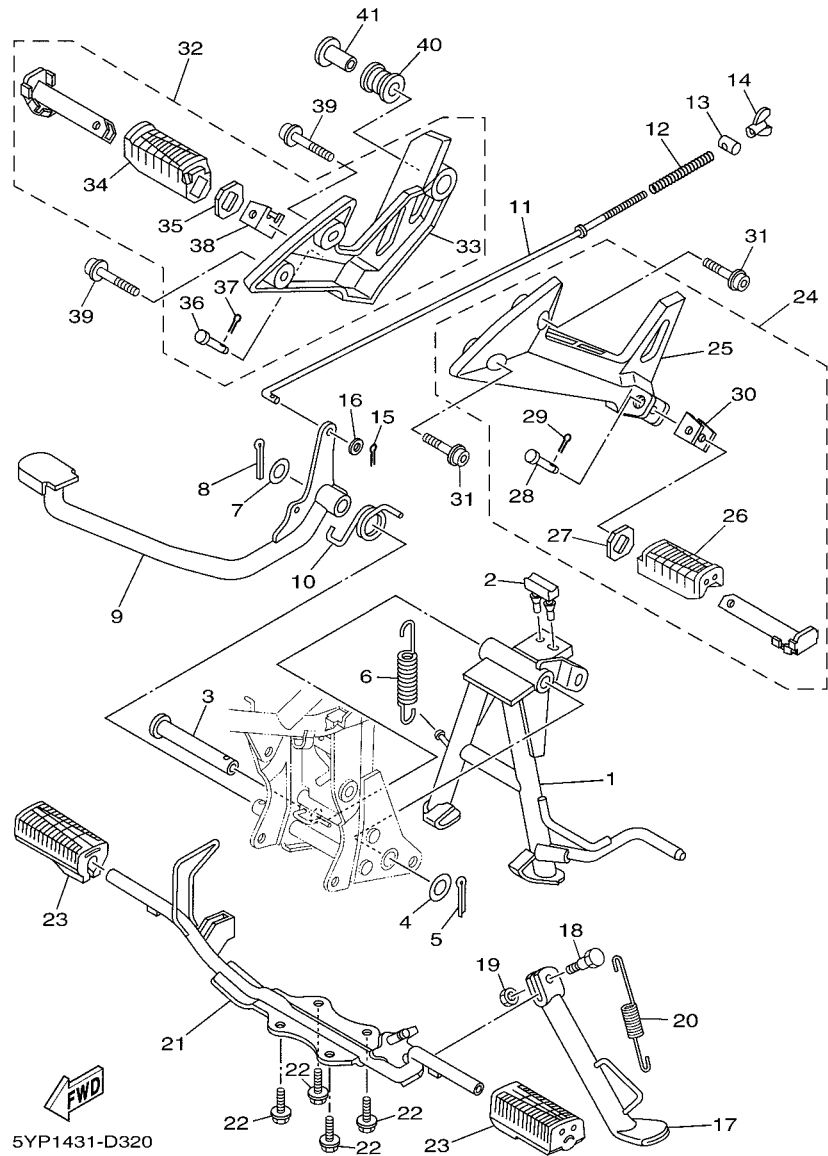
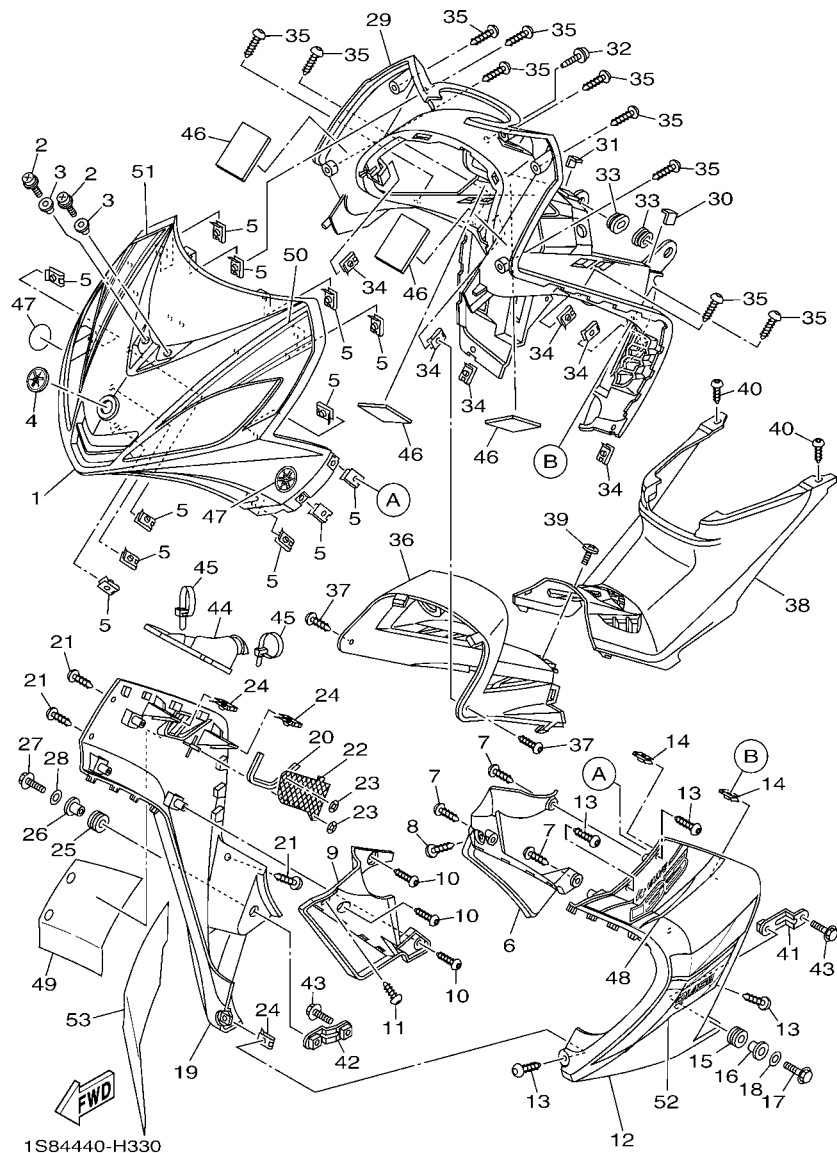

FIG. 32 STAND & FOOTREST

REF. NO.	PART NO.	DESCRIPTION	1S84				REMARKS
1	1S8-F7111-00	STAND, MAIN	1				
2	1S8-F7114-00	STOPPER, MAIN STAND	1				
3	5YP-F7112-00	SHAFT, MAIN STAND	1				
4	90201-163H8	WASHER, PLATE	1				
5	91401-30030	PIN, COTTER	1				
6	90506-35812	SPRING, TENSION	1				
7	90201-158D1	WASHER, PLATE	1				
8	91401-30030	PIN, COTTER	1				
9	1S8-F7211-00	PEDAL, BRAKE	1				
10	90508-40801	SPRING, TORSION	1				
11	5YP-F7231-00	ROD, BRAKE	1				
12	90501-10245	SPRING, COMPRESSION	1				
13	90249-12008	PIN	1				
14	90175-06013	NUT, WING	1				
15	91401-20012	PIN, COTTER	1				
16	92907-06600	WASHER, PLATE	1				
17	1S8-F7311-00	STAND, SIDE	1				
18	90109-08034	BOLT	1				
19	95307-08700	NUT	1				
20	90506-23804	SPRING, TENSION	1				
21	1S8-F7411-00	FOOTREST 1	1				
22	95827-08016	BOLT, FLANGE	4				
23	5LL-F7413-00	COVER, FOOTREST	2				
24	1S8-F7430-00	REAR FOOTREST ASSY 1	1				
25	1S8-F7452-00	.BRACKET, FOOTREST 1	1				
26	5BU-F7433-00	.COVER, REAR FOOTREST	1				
27	5BU-F7445-00	.PLATE 1	1				

FIG. 33 LEG SHIELD



REF. NO.	PART NO.	DESCRIPTION	1S84			REMARKS
1	1S8-F3391-00-P0	PANEL, FRONT	1			UR FOR DRMK
	1S8-F3391-00-P2	PANEL, FRONT	1			UR FOR SMX
	1S8-F3391-00-P4	PANEL, FRONT	1			UR FOR BWC1
2	90159-06181	SCREW, WITH WASHER	2			
3	90387-09803	COLLAR	2			
4	5VW-F313B-00	EMBLEM 1	1			
5	90183-05042	NUT, SPRING	12			
6	1S8-F137U-00	GUIDE, AIR 1	1			
7	97707-50016	SCREW, TRUSS HEAD TAPPING	3			
8	97707-50014	SCREW, TRUSS HEAD TAPPING	1			
9	1S8-F137V-00	GUIDE, AIR 2	1			
10	97707-50016	SCREW, TRUSS HEAD TAPPING	3			
11	97707-50014	SCREW, TRUSS HEAD TAPPING	1			
12	1S8-F8311-00-0X	LEG SHIELD 1	1			UR DRMK/SMX
	1S8-F8311-00-P7	LEG SHIELD 1	1			UR DPBMU FOR BWC1
13	97707-50014	SCREW, TRUSS HEAD TAPPING	4			
14	90183-05042	NUT, SPRING	2			
15	90480-18418	GROMMET	1			
16	90387-09801	COLLAR	1			
17	95807-06020	BOLT, FLANGE	1			
18	90201-06557	WASHER, PLATE	1			
19	1S8-F8312-00-0X	LEG SHIELD 2	1			UR DRMK/SMX
	1S8-F8312-00-P7	LEG SHIELD 2	1			UR DPBMU FOR BWC1
20	1S8-F8371-00	DAMPER	1			
21	97707-50014	SCREW, TRUSS HEAD TAPPING	3			
22	5YP-F8349-00	CAP	1			
23	90183-04005	NUT, SPRING	2			

FIG. 33 LEG SHIELD

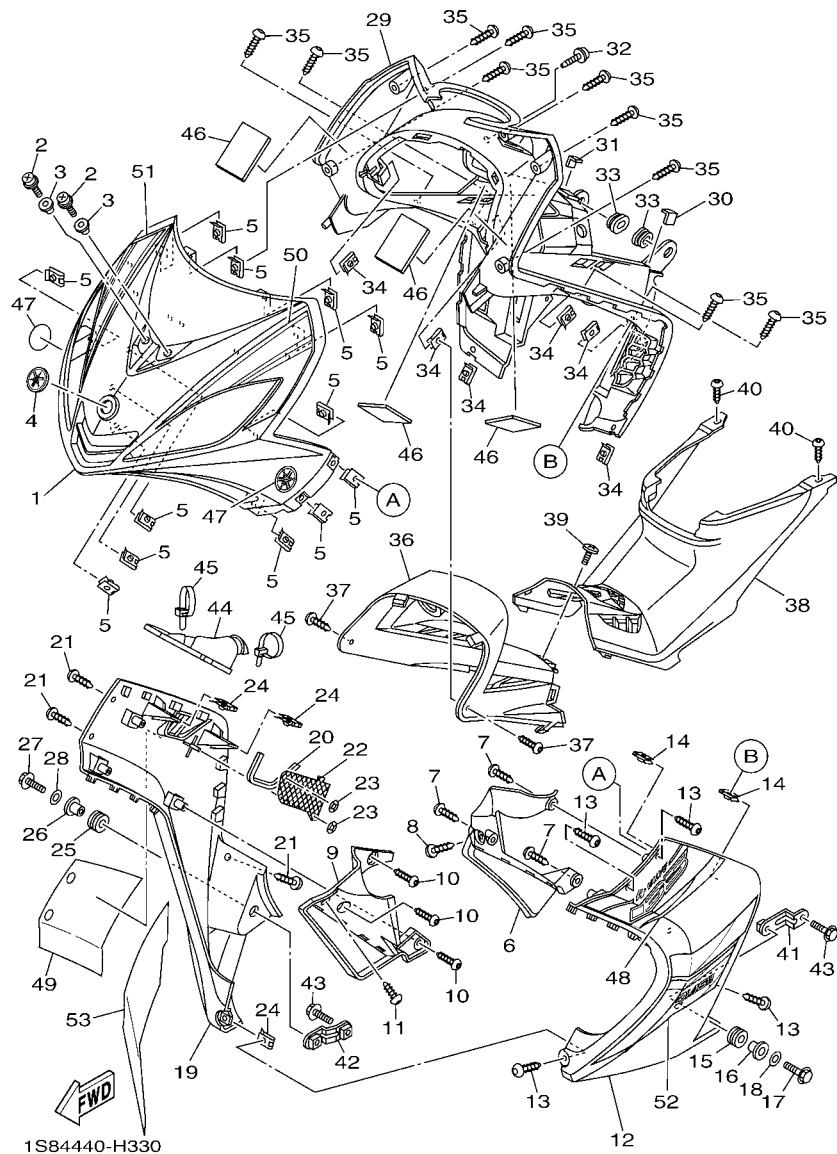

1S84440-H330

REF. NO.	PART NO.	DESCRIPTION	1S84			REMARKS
24	90183-05042	NUT, SPRING	3			
25	90480-18418	GROMMET	1			
26	90387-09801	COLLAR	1			
27	95807-06020	BOLT, FLANGE	1			
28	90201-06557	WASHER, PLATE	1			
29	1S8-F836K-00-P3	PANEL, INNER 1	1			UR FOR DRMK
	1S8-F836K-00-P1	PANEL, INNER 1	1			UR FOR SMX
	1S8-F836K-00-P4	PANEL, INNER 1	1			UR DPBMU FOR BWC1
30	1S8-F1732-00	SEAL 1	1			
31	1S8-F1735-00	SEAL 2	1			
32	90159-06181	SCREW, WITH WASHER	1			
33	90480-01868	GROMMET	2			
34	90183-05042	NUT, SPRING	6			
35	97707-50014	SCREW, TRUSS HEAD TAPPING	10			
36	1S8-F842M-00	COVER 1	1			
37	97707-50014	SCREW, TRUSS HEAD TAPPING	2			
38	1S8-F842N-00	COVER 2	1			
39	90150-06021	SCREW, ROUND HEAD	1			
40	97707-50014	SCREW, TRUSS HEAD TAPPING	2			
41	1S8-F8321-00	STAY 1	1			
42	1S8-F8322-00	STAY 2	1			
43	95807-06020	BOLT, FLANGE	2			
44	1S8-F8336-00	PLATE	1			
45	90465-13152	CLAMP	2			
46	1S8-F8372-00	DAMPER	4			
47	1S8-F175C-00	TUNING FORK MARK	2			
48	1S8-F8391-70	GRAPHIC, 1	1			UR FOR DRMK

FIG. 33 LEG SHIELD

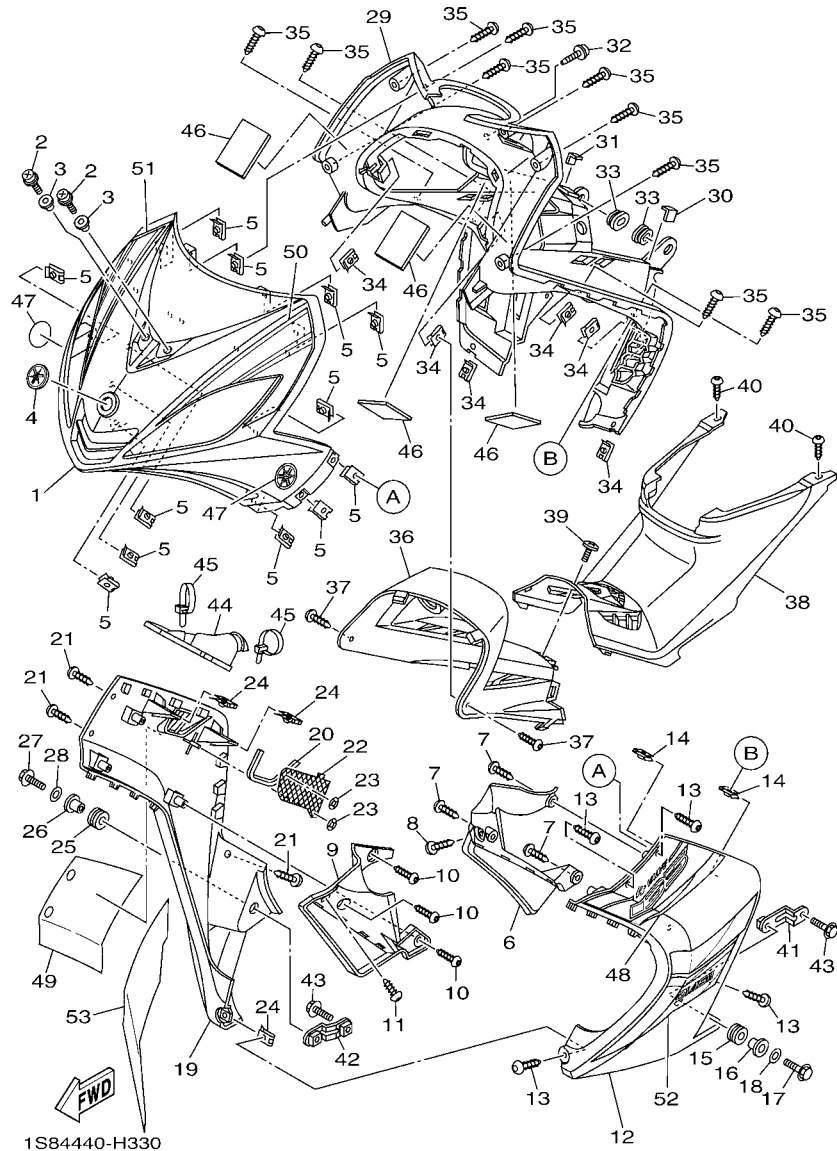

REF. NO.	PART NO.	DESCRIPTION	1S84				REMARKS
48	1S8-F8391-80	GRAPHIC, 1	1				UR FOR SMX
	1S8-F8391-90	GRAPHIC, 1	1				UR FOR BWC1
49	1S8-F8392-70	GRAPHIC, 2	1				UR FOR DRMK
	1S8-F8392-80	GRAPHIC, 2	1				UR FOR SMX
	1S8-F8392-90	GRAPHIC, 2	1				UR FOR BWC1
50	1S8-F8393-70	GRAPHIC, 3	1				UR FOR DRMK
	1S8-F8393-80	GRAPHIC, 3	1				UR FOR SMX
	1S8-F8393-90	GRAPHIC, 3	1				UR FOR BWC1
51	1S8-F8394-30	GRAPHIC, 4	1				UR FOR DRMK
	1S8-F8394-40	GRAPHIC, 4	1				UR FOR SMX
	1S8-F8394-50	GRAPHIC, 4	1				UR FOR BWC1
52	1S8-F8398-30	GRAPHIC 5	1				UR FOR DRMK
	1S8-F8398-40	GRAPHIC 5	1				UR FOR SMX
	1S8-F8398-50	GRAPHIC 5	1				UR FOR BWC1
53	1S8-F8399-30	GRAPHIC 6	1				UR FOR DRMK
	1S8-F8399-40	GRAPHIC 6	1				UR FOR SMX
	1S8-F8399-50	GRAPHIC 6	1				UR FOR BWC1

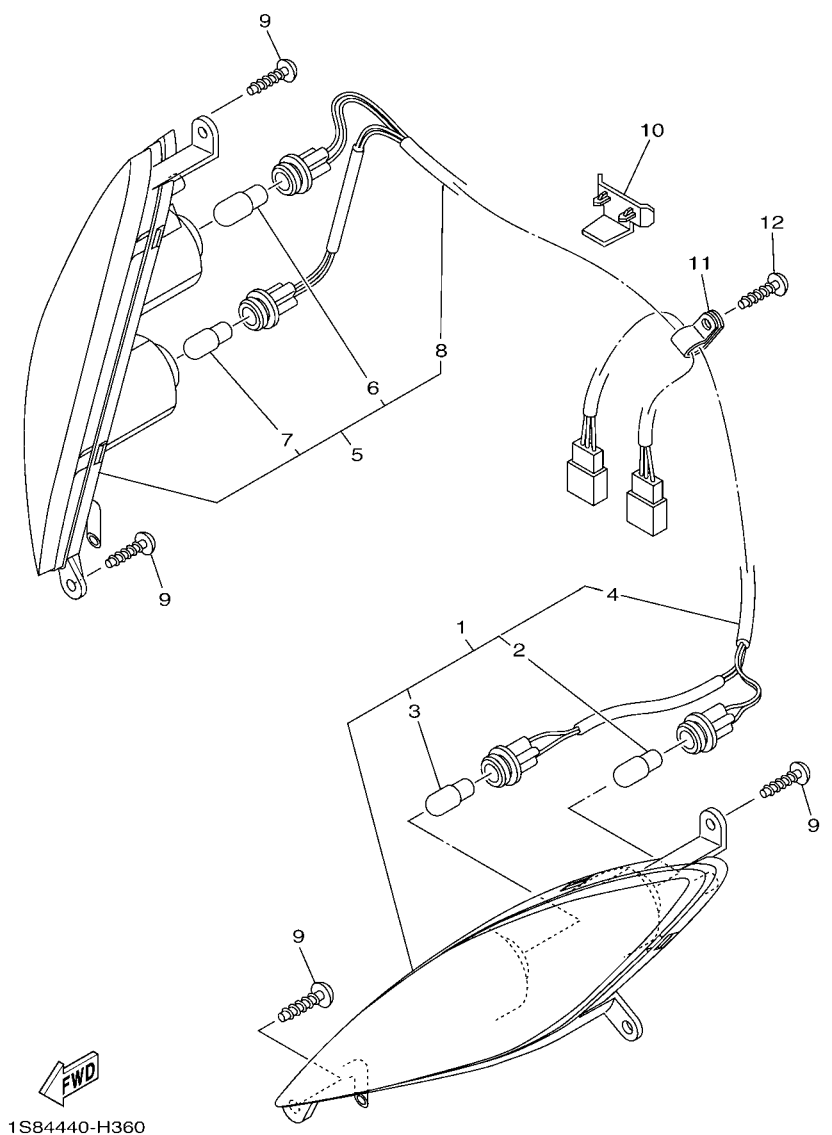

FIG. 36 FLASHER LIGHT

REF. NO.	PART NO.	DESCRIPTION	1S84				REMARKS
1	1S8-H3310-01	FRONT FLASHER LIGHT ASSY 1	1				
2	1S8-H3311-00	.BULB, FLASHER (12V-10W)	1				AMBER
3	1S8-H3516-00	.BULB (12V-5W)	1				
4	1S8-H331E-00	.CORD ASSY	1				
5	1S8-H3320-01	FRONT FLASHER LIGHT ASSY 2	1				
6	1S8-H3311-00	.BULB, FLASHER (12V-10W)	1				AMBER
7	1S8-H3516-00	.BULB (12V-5W)	1				
8	1S8-H332E-00	.CORD ASSY	1				
9	97707-50016	SCREW, TRUSS HEAD TAPPING	4				
10	5VV-F835W-00	HOLDER, WIRE	1				
11	90461-11800	CLAMP	1				
12	97707-50016	SCREW, TRUSS HEAD TAPPING	1				

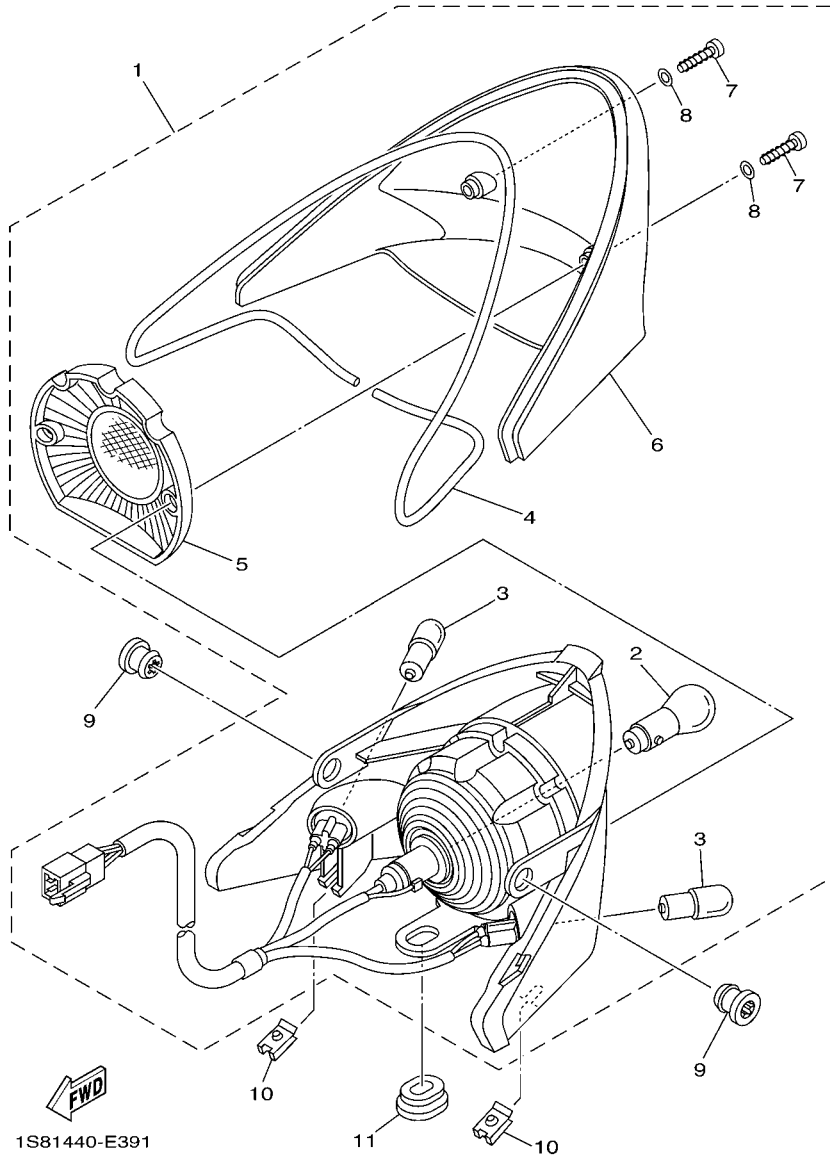
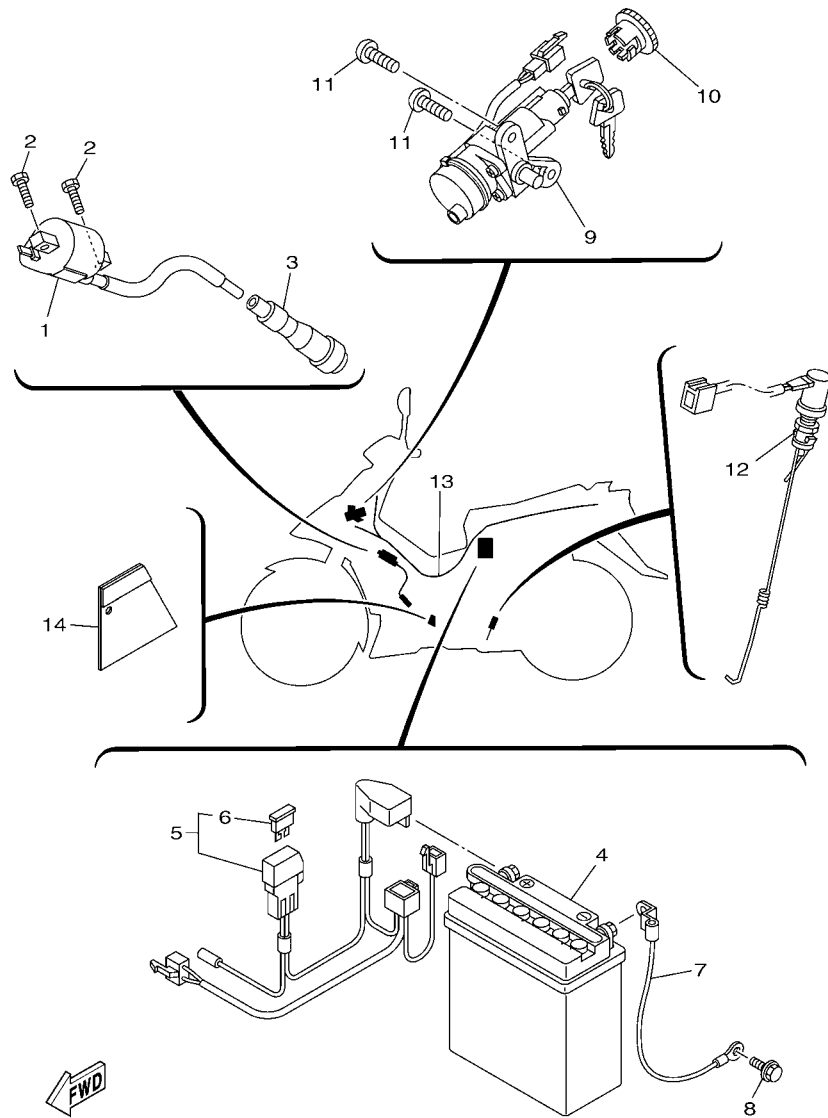

FIG. 39 TAILLIGHT

REF. NO.	PART NO.	DESCRIPTION	1S84				REMARKS
1	1S8-H4710-00	TAILLIGHT UNIT ASSY	1				
2	1S8-H4714-00	.BULB (12V-21/5W)	1				
3	1S8-H3311-00	.BULB, FLASHER (12V-10W)	2				AMBER
4	1S8-H4723-00	.GASKET, TAIL LENS	1				
5	1S8-H4721-00	.LENS, TAILLIGHT	1				
6	1S8-H4743-00	.LENS, LICENCE LIGHT	1				
7	9770L-40620	.SCREW, TAPPING	2				
8	92907-04600	.WASHER	2				
9	90480-13810	GROMMET	2				
10	90183-05042	NUT, SPRING	2				
11	90480-01868	GROMMET	1				



1S84440-H410

FIG. 41 ELECTRICAL 1

REF. NO.	PART NO.	DESCRIPTION	1S84				REMARKS
1	4US-H2310-10	IGNITION COIL ASSY	1				
2	97007-06016	BOLT	2				
3	5YP-H2370-00	PLUG CAP ASSY	1				
4	4VC-H2110-00	BATTERY ASSY (YB5L-B)	1				
5	1S8-H2150-00	FUSE HOLDER ASSY	1				
6	5VW-H2151-00	FUSE (10A)	1				
7	1S8-H2116-00	WIRE, MINUS LEAD	1				
8	95027-06010	BOLT, FLANGE	1				
9	1S8-H2501-02	MAIN SWITCH STEERING LOCK	1				
10	2JG-H2552-00	CAP, SWITCH	1				
11	90149-06030	SCREW	2				
12	5YP-H2530-03	STOP SWITCH ASSY	1				
13	1S8-H2590-02	WIRE HARNESS ASSY	1				
14	1S8-F117F-00	COVER	1				

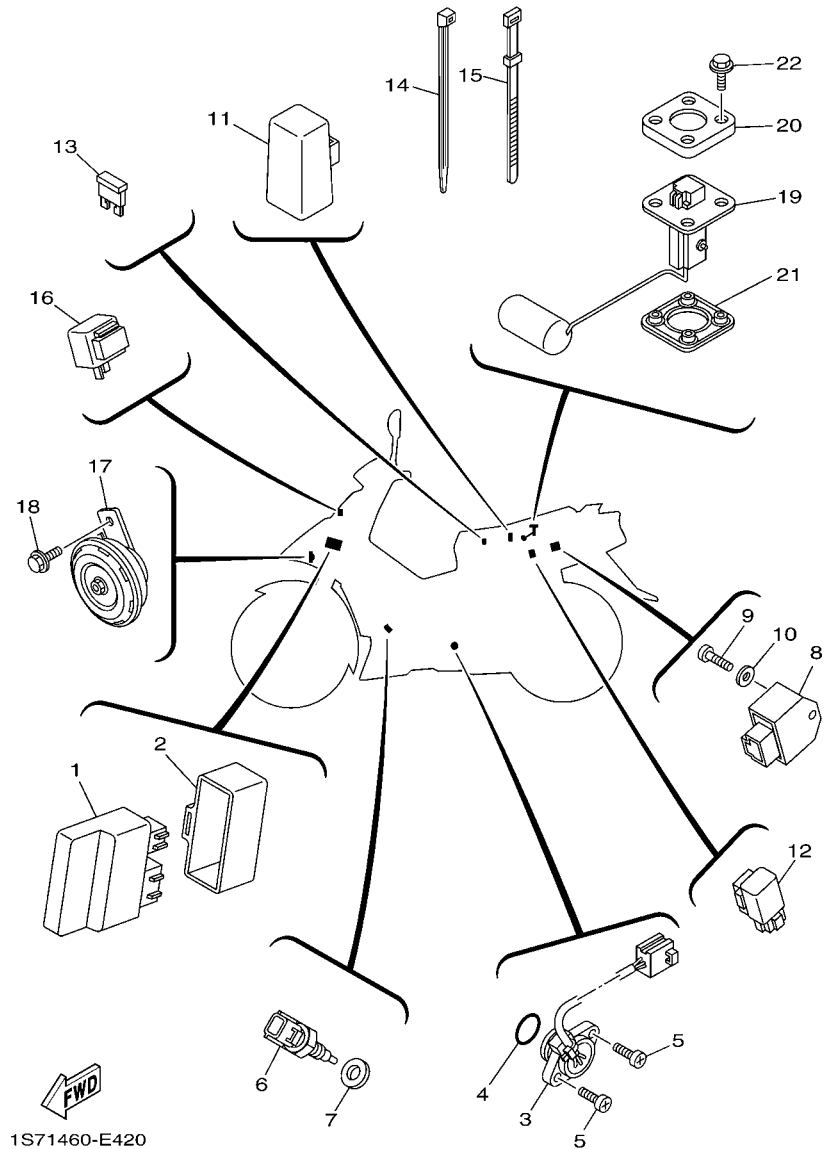

1S71460-E420

FIG. 42 ELECTRICAL 2

REF. NO.	PART NO.	DESCRIPTION	1S84				REMARKS
1	1S7-H5540-00	C.D.I. UNIT ASSY	1				
2	5YP-H5546-00	BAND	1				
3	5YP-H2540-00	NEUTRAL SWITCH ASSY	1				
4	93210-21800	O-RING	1				
5	98507-05016	SCREW, PAN HEAD	2				
6	5YP-85790-00	THERMOSENSOR ASSY	1				
7	90430-12801	GASKET	1				
8	5VW-H1960-01	RECTIFIER & REGULATOR ASSY	1				
9	98507-06012	SCREW, PAN HEAD	1				
10	92907-06600	WASHER, PLATE	1				
11	5TN-H1940-00	STARTER RELAY ASSY	1				
12	5YP-H1950-00	RELAY ASSY	1				
13	5VW-H2151-00	FUSE (10A)	1				
14	90464-75800	CLAMP	3				
15	3AY-H3936-10	BAND, SWITCH CORD	1				
16	5TF-H3350-00	FLASHER RELAY ASSY	1				
17	1S8-H3371-00	HORN	1				
18	95807-06010	BOLT, FLANGE	1				
19	1S8-H5752-00	SENDER UNIT ASSY, FUEL METER	1				
20	5BU-H5757-00	RETAINER	1				
21	5BU-H5753-00	GASKET, SENDER UNIT	1				
22	90119-05071	BOLT, WITH WASHER	4				

NUMERICAL INDEX

PART NO.	REF. NO.	PART NO.	REF. NO.	PART NO.	REF. NO.	PART NO.	REF. NO.	PART NO.	REF. NO.	PART NO.	REF. NO.
5YP-11603-00	2 - 12	5YP-E1133-10	1 - 2	1S8-E3327-00	7 - 12	1S8-E5620-00	13 - 11	5YP-E8120-00	17 - 8	1S8-F1721-00-P2	21 - 2
1S8-11681-00	2 - 3	5YP-E1166-00	8 - 26	1S8-E3329-00	7 - 2	5YP-E5641-00	13 - 2	5YP-E8127-00	18 - 6	1S8-F1721-00-P3	21 - 2
5YP-12117-00	3 - 6	1S8-E1181-01	1 - 19	1S8-E3411-00	7 - 5	5YP-E5661-00	13 - 1	5YP-E8140-00	18 - 7	1S8-F1721-00-P4	21 - 2
1WG-12118-00	3 - 5	5YP-E1185-01	5 - 4	5YP-E3440-00	7 - 8	5YP-E5664-00	13 - 4	5YP-E8172-00	18 - 3	5YP-F172K-00	21 - 16
5YP-12411-00	6 - 1	5YP-E1191-00	1 - 6	5YP-E3447-10	7 - 9	5YP-E5671-00	13 - 3	1S8-F172L-00	18 - 16	1S8-F172L-00	21 - 20
5YP-14103-01	9 - 13	1S8-E1193-00	1 - 14	5YP-E3542-00	8 - 3	5YP-E5674-00	13 - 9	5YP-E8175-00	18 - 9	5YP-F172M-00	21 - 21
5YP-14105-01	9 - 18	5YP-E1196-00	5 - 5	5YP-E3586-00	8 - 1	5YP-E5696-00	13 - 7	5YP-E8179-00	18 - 2	1S8-F172W-00	21 - 23
5YP-14112-20	9 - 33	5YP-E1311-00	1 - 23	5YP-E3595-00	8 - 2	5YP-E5767-00	13 - 5	1S8-E817A-00	18 - 17	1S8-F1731-00-P0	21 - 7
5YP-14118-00	9 - 38	1S8-E1351-00	1 - 24	1S8-E4101-02	9 - 1	5YP-E6116-00	15 - 1	5YP-E8181-00	18 - 4	1S8-F1731-00-P2	21 - 7
5YP-14131-00	9 - 21	5YP-E1422-00	2 - 6	1S8-E4197-00	8 - 9	5YP-E6131-00	15 - 4	5YP-E8185-00	17 - 2	1S8-F1732-00	33 - 30
5VL-14141-29	9 - 5	5YP-E1631-01	2 - 9	1S8-E4293-00	21 - 35	1S8-E6135-00	15 - 29	5YP-E8186-00	18 - 18	1S8-F1735-00	33 - 31
3H1-14142-20	9 - 4	5YP-E1633-00	2 - 10	5YP-E4411-01	8 - 12	5YP-E6143-00	15 - 13	5YP-E8337-00	18 - 10	1S8-F173E-70	21 - 39
5YP-14145-00	9 - 16	5YP-E1651-00	2 - 5	5YP-E4412-00	8 - 13	5YP-E6144-00	15 - 7	5YP-E8511-00	17 - 11	1S8-F173E-80	21 - 39
5YP-14146-00	9 - 17	5YP-E1951-00	5 - 8	5YP-E4425-00	8 - 22	5YP-E6150-00	15 - 18	1S8-F173E-90	17 - 12	1S8-F173E-90	21 - 39
5YP-14147-00	9 - 15	5YP-E1952-01	5 - 9	5YP-E4437-00	8 - 19	1S8-E6181-00	15 - 17	1S8-E8531-00	17 - 9	1S8-F173F-70	21 - 40
5YY-14150-00	9 - 34	5YP-E2111-00	3 - 1	5VV-E443E-00	8 - 17	1S8-E6182-00	15 - 2	5YP-E8540-00	17 - 1	1S8-F173F-80	21 - 40
522-14161-00	9 - 27	5YP-E2113-00	3 - 4	5YP-E4450-00	8 - 14	5YP-E6321-00	15 - 21	4TT-E8542-00	17 - 6	1S8-F173F-90	21 - 40
5YP-14169-10	9 - 23	5YP-E2119-00	3 - 3	5YP-E4452-00	8 - 16	5YP-E6324-00	15 - 20	5TN-E8545-00	16 - 16	1S8-F1741-00-P0	21 - 9
22F-14174-00	9 - 22	5YP-E2121-00	3 - 2	5YP-E4453-00	8 - 15	5YP-E6331-00	15 - 22	5YP-E8549-00	17 - 3	1S8-F1741-00-P2	21 - 9
5YP-14185-00	9 - 2	5YP-E2126-00	3 - 7	5YP-E4613-00	10 - 9	5YP-E6333-00	15 - 26	5YP-E8561-00	16 - 15	1S8-F1746-00	21 - 36
127-14186-00	9 - 14	5YP-E2151-00	3 - 8	5YP-E4703-10	10 - 1	5HV-E6346-00	18 - 21	1S8-F1110-00	19 - 1	1S8-F1747-00	21 - 38
5LW-14191-00	9 - 28	5YP-E2156-00	3 - 14	5YP-E4728-00	10 - 2	5YP-E6351-00	15 - 25	5YP-F1173-00	21 - 22	1S8-F174G-70	21 - 41
5YP-14216-00	9 - 24	5YP-E2157-00	4 - 7	5YP-E4737-00	10 - 8	5YP-E6356-00	15 - 32	1S8-F117F-00	41 - 14	1S8-F174G-80	21 - 41
3G2-14231-21	9 - 3	5YP-E2159-00	3 - 9	5YP-E4758-00	10 - 3	5YP-E6357-00	15 - 31	1S8-F117G-00	19 - 17	1S8-F174G-90	21 - 41
5YP-14243-00	9 - 25		3 - 12	5YP-E4840-00	1 - 9	5YP-E6371-00	15 - 19	1S8-F117K-00	26 - 16	1S8-F174H-70	21 - 42
5YP-14349-00	9 - 12	5YP-E2161-00	3 - 11	5YP-E4877-00	8 - 32	5YP-E6383-00	15 - 23	1S8-F117R-00-WN	19 - 15	1S8-F174H-80	21 - 42
5YP-14429-00	9 - 11	21S-E2170-01	4 - 1	5YP-E4881-00	8 - 35	5YP-E6384-00	15 - 24	1S8-F124E-00	21 - 31	1S8-F174H-90	21 - 42
5YP-14515-00	9 - 35	5MX-E2210-00	4 - 15	5YP-E4882-00	8 - 28	5YP-E6512-00	15 - 11	1S8-F1315-00	19 - 10	1S8-F174J-00	21 - 43
5YP-14561-00	9 - 6	5VV-E2213-00	4 - 16	5YP-E4890-00	1 - 10	5YP-E6539-00	15 - 5	1S8-F1316-00	19 - 11	1S8-F174J-10	21 - 43
5YP-14562-00	9 - 29	5YP-E2231-00	4 - 11	5YP-E5113-00	12 - 11	5YP-E6586-00	15 - 12	1S8-F137U-00	33 - 6	1S8-F174J-20	21 - 43
5YP-14563-00	9 - 30	5YP-E2241-00	4 - 12	1S8-E5150-00	11 - 1	5YP-E6611-00	15 - 3	1S8-F137V-00	33 - 9	1S8-F175C-00	33 - 47
5YP-14564-00	9 - 31	1B9-E2280-02	4 - 5	1S8-E5351-00	7 - 4	5YP-E6620-00	15 - 9	1S8-F139R-00	19 - 12	1S8-F177F-00	21 - 10
5YP-1482K-00	1 - 8	5YP-E2288-00	4 - 6	5YP-E5362-00	12 - 22	5YP-E6628-00	15 - 28	1S8-F139X-00	19 - 13	1S8-F177G-00	21 - 28
1S8-1490J-00	9 - 32	5YP-E2405-00	6 - 6	5YP-E5377-00	12 - 16	5YP-E6777-00	15 - 27	1S8-F1511-00-P0	20 - 1	3XL-F178A-00	22 - 12
5YP-14919-00	9 - 36	1S8-E2413-00	6 - 2	1S8-E5411-00	12 - 1	5YP-E7121-00	16 - 6	1S8-F1511-00-P2	20 - 1	5YP-F1817-00	21 - 25
5YP-14959-00	9 - 26	5YP-E2422-00	5 - 1	1S8-E5418-00	12 - 12	5YP-E7131-00	16 - 2	1S8-F1511-00-P4	20 - 1	5YP-F1871-00	21 - 14
5LW-14994-00	9 - 19	5YP-E2428-00	5 - 3	1S8-E5421-00	12 - 17	5YP-E7141-00	16 - 3	15K-F1518-00	20 - 5	5YP-F1875-00	21 - 19
22F-23411-01	23 - 4	1S8-E2443-01	6 - 13	5YP-E5451-00	12 - 2	5YP-E7211-00	16 - 22	1S8-F1521-00	25 - 19	1S8-F191H-00	30 - 34
156-23412-00	23 - 1	5YP-E2450-00	5 - 7	5YP-E5461-00	12 - 18	5YP-E7221-00	16 - 14	1S7-F160E-00	20 - 10	1S8-F2110-00	22 - 1
22F-23412-01	23 - 3	5YP-E2461-00	6 - 5	5YP-E5514-00	14 - 1	5YP-E7231-00	16 - 21	1S8-F1611-00	20 - 6	4UL-F2123-00	22 - 2
5TL-2341E-00	23 - 2	5YP-E2462-00	6 - 9	5YP-E5521-00	14 - 2	5YP-E7241-00	16 - 20	1S8-F1691-00	21 - 8	1S8-F2151-00	22 - 3
5TL-2341E-10	23 - 5	1S8-E2481-00	6 - 15	5YP-E5524-00	14 - 3	5YP-E7411-00	16 - 1	1S8-F1711-00-P2	21 - 1	1S8-F2210-01	22 - 13
4XV-24453-00	9 - 10	1S8-E2482-00	6 - 17	5YP-E5555-00	13 - 8	5YP-E7421-00	16 - 13	1S8-F1711-00-P3	21 - 1	1S8-F2311-00	22 - 9
4X8-24512-00	25 - 14	5YP-E2491-00	6 - 3	5YP-E5580-00	14 - 5	5YP-E7456-00	16 - 29	1S8-F1711-00-P4	21 - 1	1S8-F3100-00	24 - 1
4XV-27424-00	10 - 16	5YP-E2576-00	6 - 19	5HV-E5583-00	14 - 6	5YP-E7471-00	16 - 11	1S8-F1717-00	21 - 37	5YP-F3110-00	24 - 8
5YP-85790-00	42 - 6	5YP-E2671-00	6 - 8	5YP-E5598-00	4 - 14	5YP-E8101-00	18 - 1	1S8-F171E-00-P0	21 - 13	4VK-F3111-10	24 - 18
1S8-E1102-00	1 - 1	5YP-E2675-00	6 - 7	5YP-E5614-00	14 - 7	1S8-E8110-00	18 - 22	1S8-F171E-00-P1	21 - 13	1S8-F3126-00	24 - 2
5YP-E111F-00	4 - 8	5YP-E3300-00	7 - 1	2N9-E5618-00	13 - 12	5H3-E8113-00	18 - 23	1S8-F171E-00-P2	21 - 13	1S8-F3136-00	24 - 5

NUMERICAL INDEX

PART NO.	REF. NO.	PART NO.	REF. NO.	PART NO.	REF. NO.	PART NO.	REF. NO.	PART NO.	REF. NO.	PART NO.	REF. NO.
5VW-F313B-00	33 - 4	3NA-F5181-01	27 - 8	1S8-F6246-00	30 - 24	1S8-F8391-80	33 - 48	1S8-H3320-01	36 - 5	90105-08850	1 - 16
5YP-F3141-00	24 - 15	5TF-F5190-01	27 - 11	5YP-F6257-00	30 - 25	1S8-F8391-90	33 - 48	1S8-H332E-00	36 - 8	90105-088B8	19 - 5
4XC-F3144-00	24 - 14	5YP-F530K-00	29 - 8	5LW-F6280-00	30 - 20	1S8-F8392-70	33 - 49	5TF-H3350-00	42 - 16	90105-088B9	19 - 4
4XC-F3145-00	24 - 3	1S8-F5321-00-8L	29 - 7	5VW-F6281-00	30 - 30	1S8-F8392-80	33 - 49	1S8-H3371-00	42 - 17	90105-10036	23 - 9
	24 - 6	1S8-F5338-00-8L	29 - 1	5VW-F6282-00	30 - 31	1S8-F8392-90	33 - 49	1S8-H3509-00	37 - 4	90105-10323	22 - 14
2JG-F3147-00	24 - 19	5LW-F533A-00	29 - 12	5LW-F6290-00	30 - 21	1S8-F8393-70	33 - 50	1S8-H3510-01	37 - 1	90105-10824	28 - 14
5NM-F3152-00	24 - 11	4UV-F5351-00	29 - 13	1S8-F6301-00	30 - 22	1S8-F8393-80	33 - 50	1S8-H3511-00	37 - 5	90109-06848	31 - 8
1T8-F3156-00	24 - 4	1S8-F5355-00	29 - 11	1S8-F6331-00	30 - 29	1S8-F8393-90	33 - 50	1S8-H3516-00	36 - 3	90109-08034	32 - 18
	24 - 7	1S8-F5364-00	29 - 6	5LW-F6332-00	31 - 14	1S8-F8394-30	33 - 51		36 - 7	90109-084F7	28 - 2
2JG-F3157-00	24 - 10	1S8-F5366-00	29 - 15	1S8-F7111-00	32 - 1	1S8-F8394-40	33 - 51	5BU-H3517-00	37 - 2	90109-08822	29 - 36
509-F3158-L0	24 - 12	1S8-F5371-01	29 - 35	5YP-F7112-00	32 - 3	1S8-F8394-50	33 - 51	5BU-H3518-00	37 - 3	90110-08199	32 - 31
5YP-F3170-00	24 - 9	4NP-F5381-00	22 - 6	1S8-F7114-00	32 - 2	1S8-F8398-30	33 - 52	1S8-H353F-00	37 - 6		32 - 39
1S8-F317J-00	30 - 33	5YP-F5381-00	29 - 25	1S8-F7211-00	32 - 9	1S8-F8398-40	33 - 52	1S8-H3550-00	37 - 8	90116-08017	29 - 20
278-F3181-50	24 - 13	5LL-F5383-00	29 - 28	5YP-F7231-00	32 - 11	1S8-F8398-50	33 - 52	5YP-H3922-10	31 - 7	90119-05071	42 - 22
1S8-F331A-00	23 - 11	1S8-F5388-00	29 - 30	1S8-F7311-00	32 - 17	1S8-F8399-30	33 - 53	3AY-H3936-10	42 - 15	90119-06044	20 - 7
1S8-F3340-00	24 - 16	5XK-F5412-00	29 - 21	5TF-F7314-00	32 - 30	1S8-F8399-40	33 - 53	1S8-H3941-00	40 - 2		21 - 15
5YW-F3346-00	24 - 17	3YR-F5439-10	29 - 19		32 - 38	1S8-F8399-50	33 - 53	1S8-H3947-00	40 - 3		21 - 30
1S8-F3391-00-P0	33 - 1	5YP-F580U-03	28 - 3	1S8-F7411-00	32 - 21	1S8-F842M-00	33 - 36	1S8-H3955-01	40 - 6	90119-06051	8 - 25
1S8-F3391-00-P2	33 - 1	5TN-F582U-01	28 - 1	5LL-F7413-00	32 - 23	1S8-F842N-00	33 - 38	1S8-H3973-00	40 - 1	90119-06190	25 - 6
1S8-F3391-00-P4	33 - 1	5YP-F583T-10	31 - 4	5TF-F7424-00	32 - 40	5YP-H1410-10	34 - 2	1S8-H3976-01	40 - 10	90149-06011	25 - 15
5VV-F3416-00	23 - 6	5HV-F5852-00	31 - 6	1S8-F7430-00	32 - 24	5YP-H1450-20	34 - 1	1S8-H397X-00	40 - 4	90149-06030	41 - 11
1S8-F3461-00	23 - 8	5HV-F5854-10	31 - 13	5BU-F7433-00	32 - 26	1S7-H1800-01	35 - 1	5LW-H3980-00	31 - 10	90149-06829	4 - 13
1S8-F4110-00	25 - 1	5HV-F585B-10	31 - 12	1S8-F7440-00	32 - 32	3AY-H1801-00	35 - 2	1S8-H4197-00	38 - 4	90150-06021	19 - 16
21S-F4141-00	25 - 7	5YP-F5867-10	31 - 5	5BU-F7444-00	32 - 34	3AY-H1828-00	35 - 4	1S8-H4310-11	38 - 1		33 - 39
5YP-F4311-00	25 - 9	5YP-F5872-00	31 - 1	5BU-F7445-00	32 - 27	3AY-H182M-00	35 - 3	1S8-H4314-10	38 - 2	90153-06803	1 - 3
5YP-F4312-00	25 - 10	1S8-F5875-00	23 - 15		32 - 35	5YP-H183G-00	35 - 5	1S8-H4340-10	38 - 3		1 - 25
1S8-F4339-00	25 - 2	1S8-F5876-00	23 - 17	1S8-F7452-00	32 - 25	5TN-H1940-00	42 - 11	5HV-H4374-00	38 - 5	90159-06033	26 - 18
1S8-F4397-00	25 - 4	5YP-F587A-00	23 - 19	1S8-F7462-00	32 - 33	5YP-H1950-00	42 - 12	1S8-H4710-00	39 - 1	90159-06067	20 - 12
5YP-F4500-00	25 - 13	5YP-F5917-00	28 - 6	1S8-F8100-00	19 - 18	5VW-H1960-01	42 - 8	1S8-H4714-00	39 - 2	90159-06181	33 - 2
5LW-F4610-00	25 - 17	5P0-F5919-00	28 - 11	1S8-F8217-00	30 - 4	4VC-H2110-00	41 - 4	1S8-H4721-00	39 - 5		33 - 32
5LW-F4612-00	25 - 18	5YP-F5924-00	28 - 12	1S8-F8227-00	30 - 5	1S8-H2116-00	41 - 7	1S8-H4723-00	39 - 4	90163-05803	8 - 20
1S8-F4638-00	25 - 3	5YP-F5925-01	28 - 10	1S8-F8311-00-0X	33 - 12	5VW-H2131-00	20 - 13	1S8-H4743-00	39 - 6	90170-05302	3 - 10
1S8-F470F-00	26 - 2	5YP-F5937-00	28 - 7	1S8-F8311-00-P7	33 - 12		21 - 32	1S7-H5540-00	42 - 1		3 - 13
5TF-F4723-00	26 - 3	5YP-F5939-00	28 - 13	1S8-F8312-00-0X	33 - 19	1S8-H2150-00	41 - 5	5YP-H5546-00	42 - 2	90170-06184	29 - 32
1S8-F4726-00	26 - 5	1S8-F6113-00	30 - 12	1S8-F8312-00-P7	33 - 19	5VW-H2151-00	41 - 6	1S8-H5752-00	42 - 19	90170-08258	29 - 22
5VV-F4727-00	26 - 9	1S8-F6143-00-P0	30 - 6	1S8-F8321-00	33 - 41		42 - 13	5BU-H5753-00	42 - 21	90175-06013	32 - 14
1S8-F4728-00	26 - 12	1S8-F6143-00-P2	30 - 6	1S8-F8322-00	33 - 42	4US-H2310-10	41 - 1	5BU-H5757-00	42 - 20	90179-08674	19 - 8
1S8-F4730-00	26 - 1	1S8-F6143-00-P4	30 - 6	1S8-F8336-00	33 - 44	5YP-H2370-00	41 - 3	5YP-H5885-00	9 - 20	90179-10017	13 - 13
4HF-F4741-00	26 - 4	1S8-F6145-00-P0	30 - 10	5YP-F8349-00	33 - 22	1S8-H2501-02	41 - 9	5YP-W0041-00	31 - 16	90179-10658	19 - 9
1S8-F4742-00	26 - 6	1S8-F6145-00-P2	30 - 10	5VW-F835W-00	36 - 10	5YP-H2530-03	41 - 12	5YP-W0045-00	28 - 9	90179-12659	15 - 16
1S8-F4768-00	26 - 22	1S8-F6145-00-P4	30 - 10	1S8-F8366-00	23 - 12	5YP-H2540-00	42 - 3	5YP-W0047-50	28 - 5	90179-14001	15 - 30
1S8-F4773-00-P1	26 - 20	1S8-F6210-00	30 - 1	5PV-F836D-00	21 - 44	2JG-H2552-00	41 - 10	5YP-W0048-50	28 - 8	90179-25802	23 - 7
1S8-F4773-00-P2	26 - 20	1S8-F622F-00	30 - 27	1S8-F836K-00-P1	33 - 29	1S8-H2590-02	41 - 13	5YP-W0057-00	28 - 4	90183-04005	21 - 6
1S8-F4773-00-P3	26 - 20	1S8-F622G-00	30 - 11	1S8-F836K-00-P3	33 - 29	1S8-H3310-01	36 - 1	1S8-WE140-10	2 - 1		33 - 23
5YP-F4780-00	26 - 10	1S8-F622H-00	30 - 26	1S8-F836K-00-P4	33 - 29	1S8-H3311-00	36 - 2	5YP-WE141-02	2 - 2	90183-05042	20 - 8
1S8-F478E-00	26 - 19	5YP-F622K-00	30 - 15	1S8-F8371-00	33 - 20		36 - 6	90101-06278	29 - 14		21 - 12
1S8-F4799-00	26 - 17	1S8-F6240-00	30 - 18	1S8-F8372-00	33 - 46		39 - 3	90105-06061	8 - 8		21 - 29
1S8-F5168-00-8L	27 - 1	1S8-F6241-00	30 - 19	1S8-F8391-70	33 - 48	1S8-H331E-00	36 - 4	90105-06848	6 - 4		30 - 8

NUMERICAL INDEX

PART NO.	REF. NO.	PART NO.	REF. NO.	PART NO.	REF. NO.	PART NO.	REF. NO.	PART NO.	REF. NO.	PART NO.	REF. NO.
90183-05042	30 - 13	90249-12008	32 - 13	90480-01868	19 - 14	93102-16800	13 - 14	94668-84001	29 - 34	95807-08035	10 - 14
	33 - 5	90280-03017	2 - 8		33 - 33	93102-20881	16 - 27	94700-00884	1 - 18	95817-10140	19 - 3
	33 - 14	90340-14812	12 - 7		39 - 11	93103-10800	5 - 2	95027-06010	4 - 9	95827-06014	18 - 8
	33 - 24	90340-32815	12 - 9	90480-13568	12 - 14	93106-20816	27 - 3		16 - 30		22 - 10
	33 - 34	90387-06063	12 - 15	90480-13805	21 - 18	93106-26815	29 - 16		41 - 8	95827-06016	6 - 11
	39 - 10	90387-06681	22 - 5	90480-13810	39 - 9	93210-068E9	18 - 19	95027-06012	5 - 12		20 - 2
90183-06023	8 - 24	90387-06804	20 - 4	90480-14872	26 - 13	93210-09805	4 - 2	95027-06014	1 - 11	95827-06020	26 - 21
90185-10091	27 - 9	90387-06875	8 - 33	90480-15363	6 - 10	93210-11802	1 - 15	95027-06020	1 - 12	95827-08016	32 - 22
90185-10154	23 - 10	90387-08812	10 - 17	90480-18418	33 - 15	93210-14899	12 - 8		8 - 11	95827-08030	23 - 14
90201-05725	21 - 5	90387-09801	33 - 16		33 - 25	93210-19809	5 - 15	95027-06025	5 - 11	95827-10045	10 - 12
90201-06069	6 - 12		33 - 26	90501-030A0	14 - 8	93210-198F0	12 - 23		5 - 13	97007-06016	41 - 2
90201-06071	26 - 14	90387-09803	22 - 11	90501-04801	15 - 14	93210-21800	42 - 4	95027-06050	5 - 14	97007-06025	25 - 5
90201-06072	20 - 3		33 - 3	90501-06022	17 - 7	93210-26801	35 - 6	9502L-06012	7 - 13	97007-08016	30 - 2
90201-06557	33 - 18	90387-10277	27 - 7	90501-06800	17 - 10	93210-32801	8 - 6	9502L-06020	7 - 10	97027-08020	18 - 24
	33 - 28	90387-10805	32 - 41	90501-10245	32 - 12		8 - 7	9502L-06040	12 - 4	9702N-06016	8 - 34
90201-068N7	26 - 7	90387-127Y0	29 - 17	90501-125E9	18 - 14	93210-32803	12 - 10		12 - 20	9760L-04212	31 - 11
90201-08609	1 - 17	90387-12836	29 - 29	90501-18576	7 - 6	93210-34801	7 - 7	9502L-06045	11 - 5	97707-50012	21 - 4
90201-08612	10 - 15	90401-10159	31 - 2	90506-12001	29 - 9	93210-41041	29 - 5	9502L-06050	11 - 4		30 - 9
	30 - 3	90430-06817	1 - 4	90506-15001	29 - 10	93210-59800	7 - 11		12 - 5		30 - 17
90201-08804	19 - 6		1 - 13	90506-23804	32 - 20	93210-84800	5 - 6		12 - 21		40 - 9
90201-088N6	29 - 38		1 - 26	90506-35812	32 - 6	93306-000Y2	5 - 10	9502L-06060	11 - 3	97707-50014	20 - 9
90201-10118	31 - 3	90430-12801	42 - 7	90508-40801	32 - 10	93306-001X2	4 - 3		12 - 25		20 - 11
90201-10141	10 - 13	90445-07812	25 - 8	90560-10292	27 - 2	93306-002X8	16 - 25	95304-08700	29 - 40		21 - 3
90201-101J1	19 - 7	90445-08815	21 - 33	90560-12145	29 - 2	93306-004XB	29 - 18	95307-06600	26 - 8		21 - 11
	27 - 10	90445-08819	21 - 34	91317-06014	14 - 9	93306-004XR	16 - 9		26 - 15		30 - 7
90201-12019	15 - 15	90445-09823	21 - 24	91317-06016	4 - 17	93306-204YL	16 - 26		29 - 31		30 - 16
90201-12023	22 - 7	90450-28801	6 - 16		13 - 10	93306-252X1	16 - 10	95307-08700	32 - 19		33 - 8
90201-120T5	29 - 27		6 - 18		34 - 4	93306-300X8	27 - 4	95607-10200	22 - 15		33 - 11
90201-122H1	34 - 6	90460-46206	8 - 23	91317-06025	17 - 4	93306-301YM	29 - 4	95607-12200	29 - 26		33 - 13
90201-126A7	18 - 15	90461-11800	36 - 11		34 - 3	93306-301YN	29 - 3	9560M-06100	31 - 9		33 - 21
90201-12817	18 - 11	90462-08805	12 - 6	91317-06030	30 - 28	93306-305X7	2 - 7	95614-12100	22 - 8		33 - 35
90201-15700	16 - 7	90464-75800	42 - 14	91317-06100	1 - 22	93310-528X7	2 - 4	95617-08620	1 - 5		33 - 37
	16 - 23	90465-08805	8 - 21	91317-10100	19 - 2	93340-212Y2	18 - 12	95707-06500	18 - 20		33 - 40
90201-158D1	32 - 7	90465-13152	33 - 45	91401-20012	29 - 41	93410-20809	16 - 5	95707-08500	10 - 10	97707-50016	30 - 14
90201-163H8	32 - 4	90467-08003	21 - 26		32 - 15	93410-22820	16 - 19	95707-10500	10 - 11		33 - 7
90201-167P7	15 - 10	90467-08075	25 - 12	91401-25015	32 - 29	93450-16115	2 - 11	95707-12500	34 - 5		33 - 10
90201-16803	13 - 6	90467-08801	8 - 4		32 - 37	93503-16807	15 - 33	95807-06010	38 - 6		36 - 9
90201-25021	14 - 4		8 - 5	91401-30030	32 - 5	93602-08810	15 - 6		42 - 18		36 - 12
90201-26802	16 - 17	90467-09006	21 - 27		32 - 8	93604-10837	18 - 13	95807-06012	22 - 4		37 - 7
90202-05187	10 - 6		25 - 11	91811-10005	1 - 7	93604-12831	17 - 5		23 - 13		40 - 11
90202-05188	10 - 7	90467-10008	8 - 10	92017-05025	7 - 3	93605-06002	4 - 4		23 - 16	9770L-40620	39 - 7
90202-05193	25 - 16	90467-10038	6 - 20	92907-04600	39 - 8	93822-15811	16 - 28		23 - 18	98507-04006	9 - 37
90202-15800	29 - 37	90467-12800	8 - 18	92907-05600	40 - 8	93900-00817	27 - 6		23 - 20	98507-04008	9 - 7
90206-06090	10 - 5	90467-13064	8 - 27	92907-06600	32 - 16		29 - 24	95807-06020	21 - 17	98507-04014	9 - 8
90209-17285	16 - 4	90467-14117	8 - 31		42 - 10	94107-17817	27 - 5		33 - 17	98507-04018	9 - 9
90209-18208	16 - 18	90467-15012	8 - 29	92907-08200	29 - 39	94108-17815	29 - 23		33 - 27	98507-05016	30 - 23
90240-08145	32 - 28		8 - 30	93101-10841	12 - 24	94568-84111	29 - 33		33 - 43		40 - 7
	32 - 36	90480-01803	6 - 14	93102-12883	18 - 5	94568-A8096	4 - 10	95807-06025	12 - 13		42 - 5

NUMERICAL INDEX

PART NO.	REF. NO.	PART NO.	REF. NO.	PART NO.	REF. NO.	PART NO.	REF. NO.	PART NO.	REF. NO.
98507-05025	30 - 32								
98507-06012	26 - 11								
	42 - 9								
9850L-06008	40 - 5								
98517-06012	16 - 12								
9870M-04012	31 - 15								
98980-06010	10 - 4								
99009-15400	16 - 8								
	16 - 24								
99009-28400	15 - 8								
99530-10114	1 - 20								
	1 - 21								
	11 - 2								
	12 - 3								
	12 - 19								